

**RECEIVED**

APR 19 1971 T. 25S. R. 6W.

STATE ENGINEER  
SALEM, OREGON

T-2512

I, FRED L. DOW OF SUTHERLIN DO HEREBY CERTIFY THAT THIS MAP WAS MADE FROM NOTES TAKEN DURING AN ACTUAL SURVEY MADE BY ME ON APRIL 26<sup>th</sup> 1955; THAT THE MONUMENT SHOWN ON THIS MAP CONSISTING OF A 1"x36" IRON PIPE IS S63°40' E 1510.0 FEET FROM THE MOST WESTERLY N.W. CORNER OF D.L.C. No. 50 IN SECTION 15, T. 25 S. R. 6 W.W.M, IN DOUGLAS COUNTY, OREGON.

*Fred L. Dow*

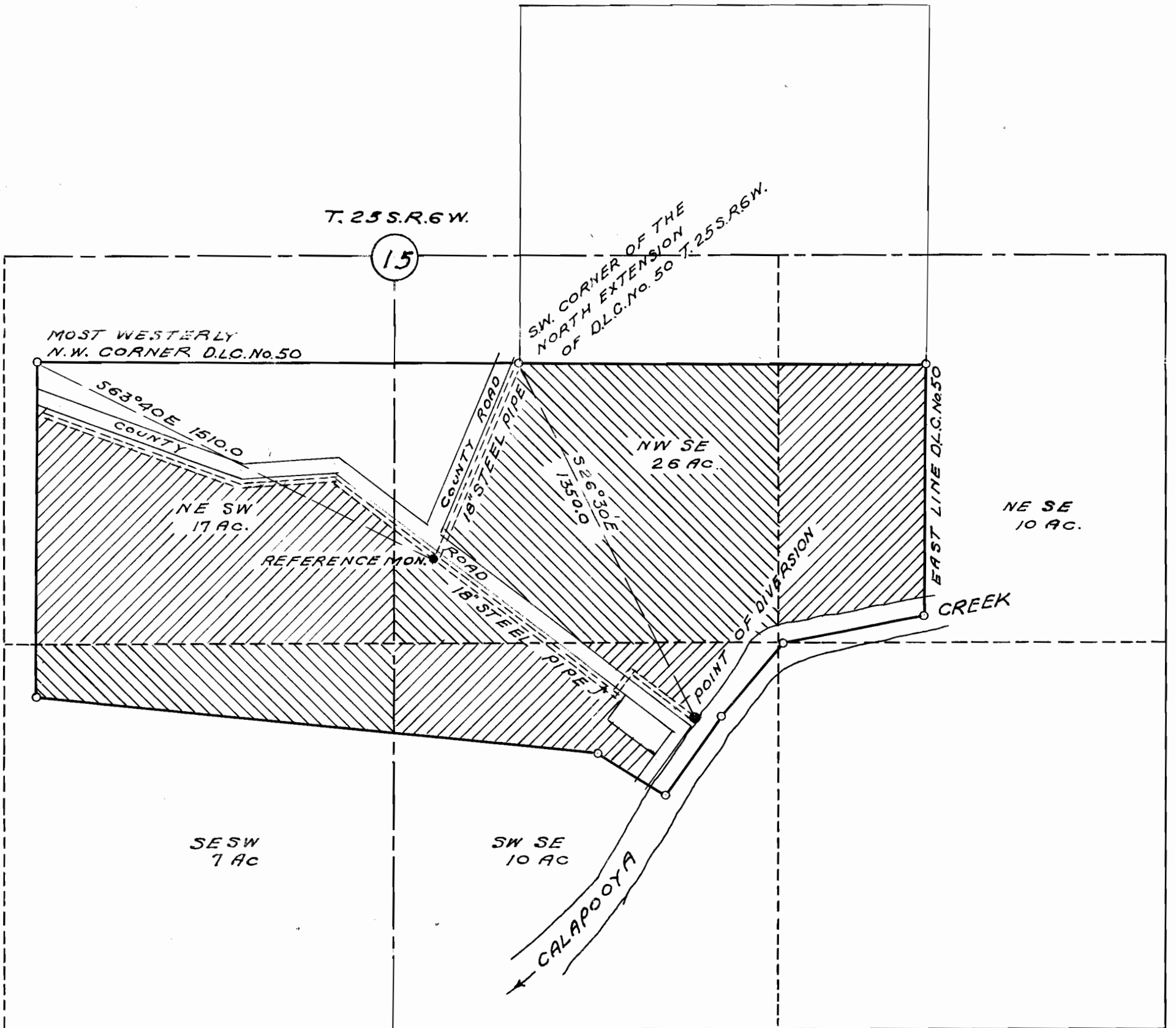

**B. F. POUND**  
**1140 GARDEN VALLEY ROAD**  
**ROSEBURG**

Registration No. 29956  
 Permit No. 29956