

T.14S., R.5W., W.M.

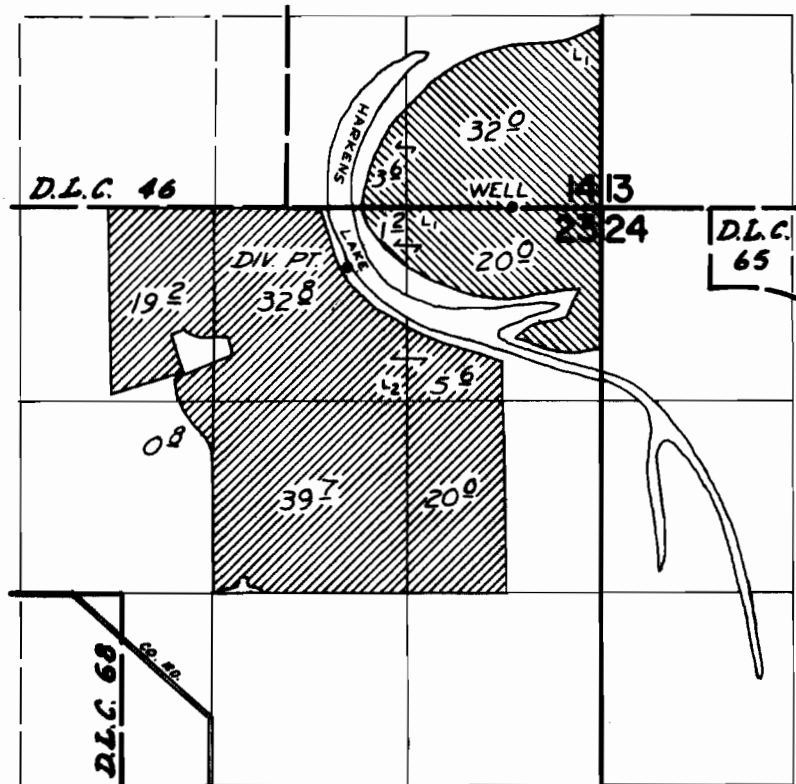

DIV. PT. LOCATED: 2240' N & 920' E; WELL LOCATED: 2660' N & 2040' E;
BOTH FROM CENTER SECTION 23.

FINAL PROOF SURVEY UNDER

Application No. G-4388 44962 Permit No. G-4139 33605
IN NAME OF

STEVEN GORACKE

Surveyed APRIL 5 1973, by D. NORBY

