

T.13S., R.5W., W.M.

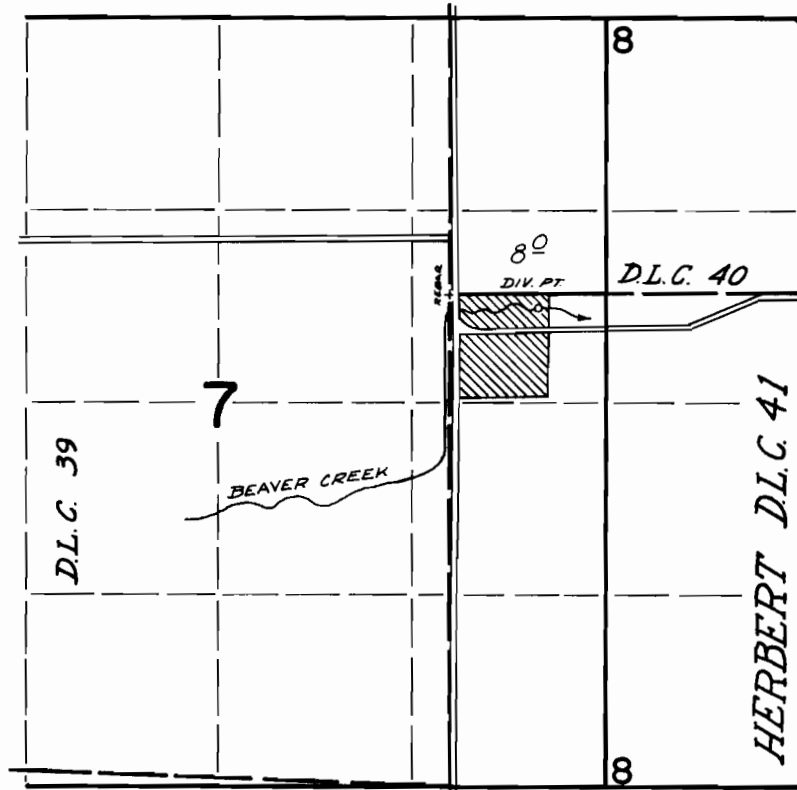

DIV. PT. LOCATED: 100' S & 600' E FROM NW COR. HERBERT DLC 41.

**FINAL PROOF SURVEY**  
UNDER

Application No. 42683 Permit No. 31896  
IN NAME OF

WILLIAM E. DAVIS

Surveyed APRIL 2 19 73, by D. NORBY