

# T.14S., R.5W., W.M.

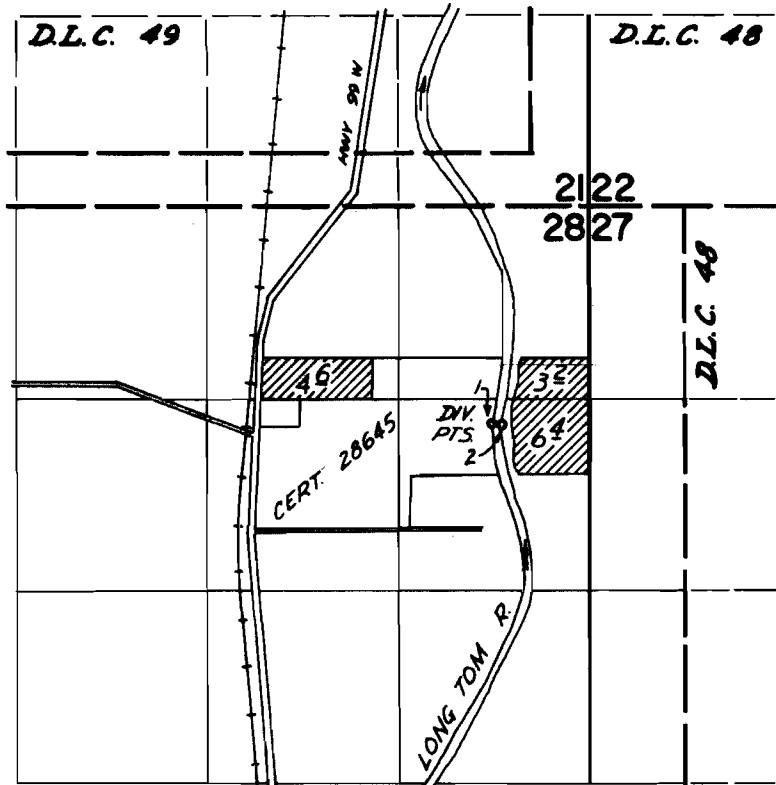

DIV. PTS. LOC.: #1-1500' S & 680' W; #2-1500' S & 610' W; BOTH FROM NE COR. SE 20.

## FINAL PROOF SURVEY UNDER

Application No. 49289 Permit No. 36724  
IN NAME OF

WOODROW K. & LAVINNIA BLACK

Surveyed Sept. 18, 1973, by D. NORBY