

T.6&7S. R.5W. W.M.

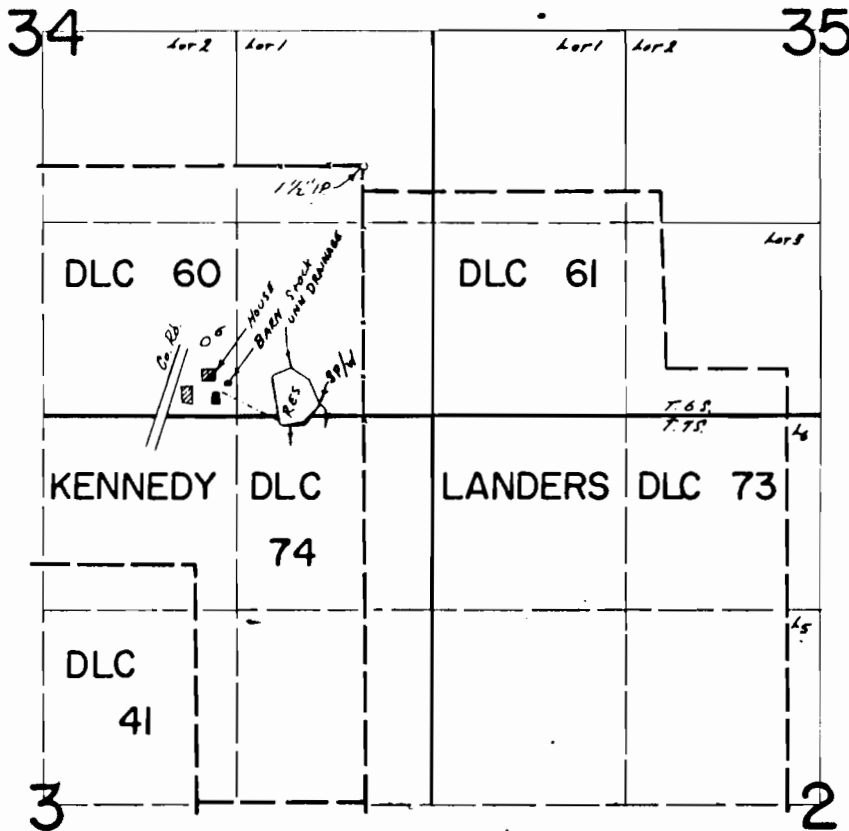

RES. LOC. 1770 S 1 500' W FROM NE COR KENNEDY DLC 60

FINAL PROOF SURVEY UNDER

R-46052 R-5476
Application No.46053 Permit No.34390
IN NAME OF

..... JOHN E. WALL

Surveyed April 23 1974, by T. J. PAUL.....