

G-4695
42076

T.6N. R.34E. W.M.

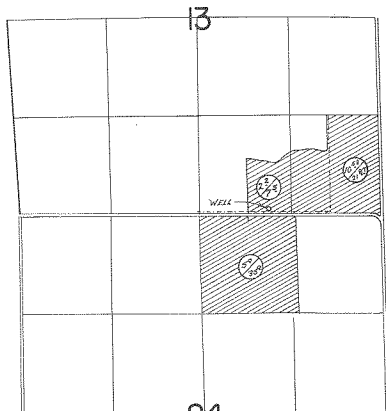

PRIMARY
SUPPLEMENTAL

WELL - 80' N 6960'E FROM S 1/4 COR. SEC. 13

FINAL PROOF SURVEY
UNDER

Application No. G-5016 Permit No. G-4695

IN NAME OF

DEAN BEAUCHAMP

Surveyed APRIL 13 1973, by R. G. MUCKEN