

T.IN. R.4W. W.M.

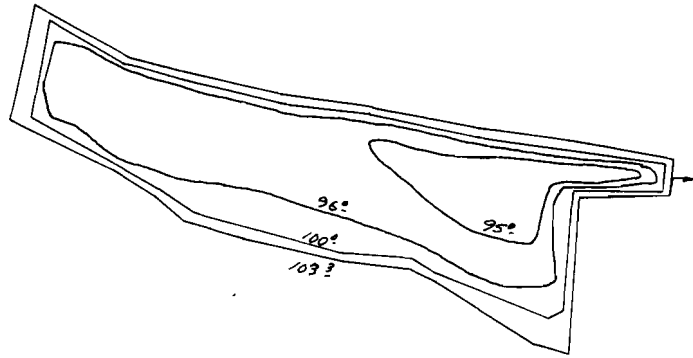

CAPACITY SURVEY
1" = 200'

FINAL PROOF SURVEY
UNDER

Application No. R-42249 Permit No. R-4852..
IN NAME OF



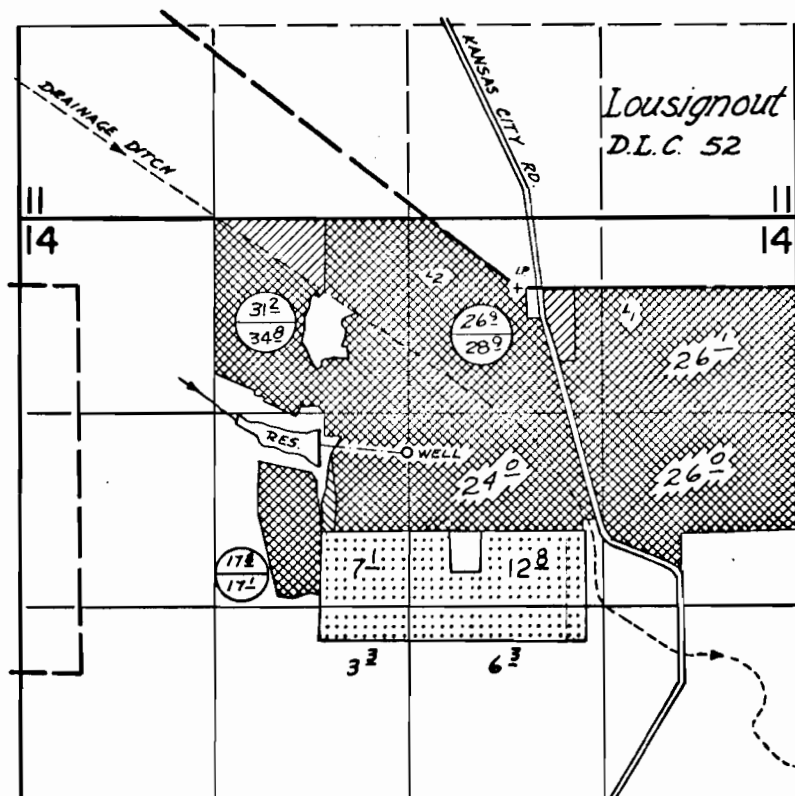

MELVIN L. LOVE

Surveyed Sep...3... 1974, by R.G. MUCKEN

T.1N., R.4W., W.M.

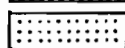

DIV. PT. LOCATED: 1070' S & 1350' W FROM 52' N SW COR. D.L.C. 52
 WELL LOCATED: 1120' S & 740' W FROM 52' N SW COR. D.L.C. 52

-  SUPPLEMENTAL (Permit 31937) 
-  SUPPLEMENTAL (Permit G-4571) 
-  PRIMARY (Permit G-4571)

FINAL PROOF SURVEY UNDER

R-42249 R-4852
 42250 31937
 Application No. G-4855 Permit No. G-4571
 IN NAME OF

MELVIN L. LOVE

Surveyed June 7, 1972, by L.E. Gould