

# T.17S. R.1E. W.M.

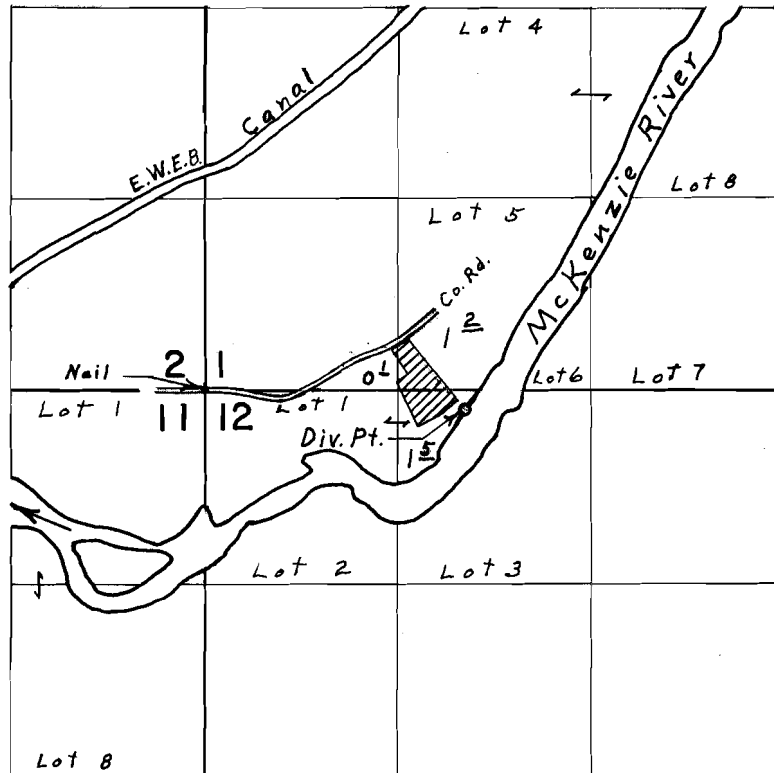

Div. Pt. located 140' S. & 1780' E. from N.W. Cor. Sec. 12

## FINAL PROOF SURVEY UNDER

Application No. 40989 Permit No. 30564  
IN NAME OF

Irving M. Roberts

Surveyed Aug. 22, 1974, by L. H. Nunn