

T. 9 S. R. 3 & 4 E. W.M.

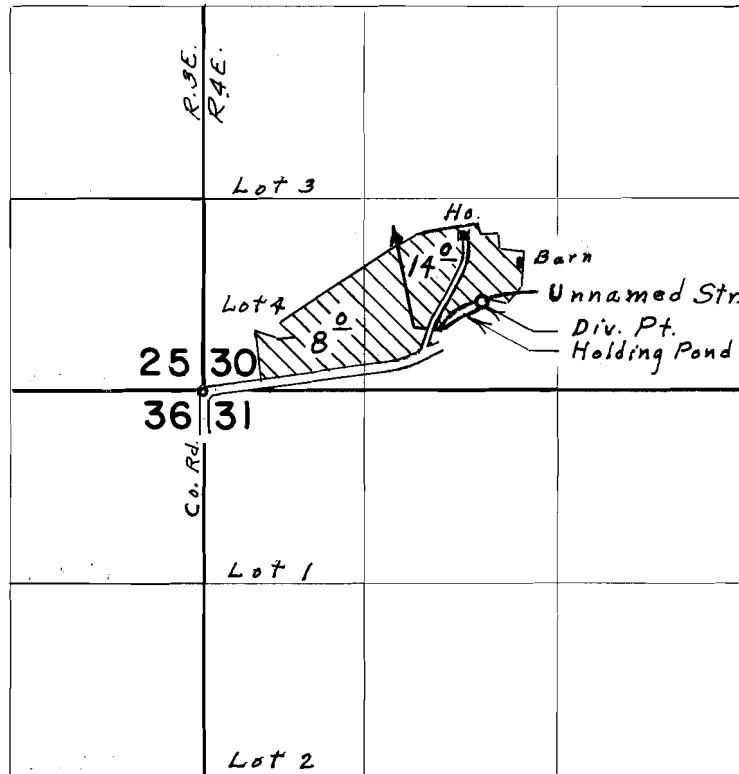

Div. Pt. located 610' N. & 1910' E., from S.W. Cor. Sec. 30

FINAL PROOF SURVEY UNDER

Application No. 43876 Permit No. 32555
IN NAME OF

MRS. VELMA N. CAREY

Surveyed July 26, 1973, by L. E. Gould