

T.7S.,R.2W.,W.M.

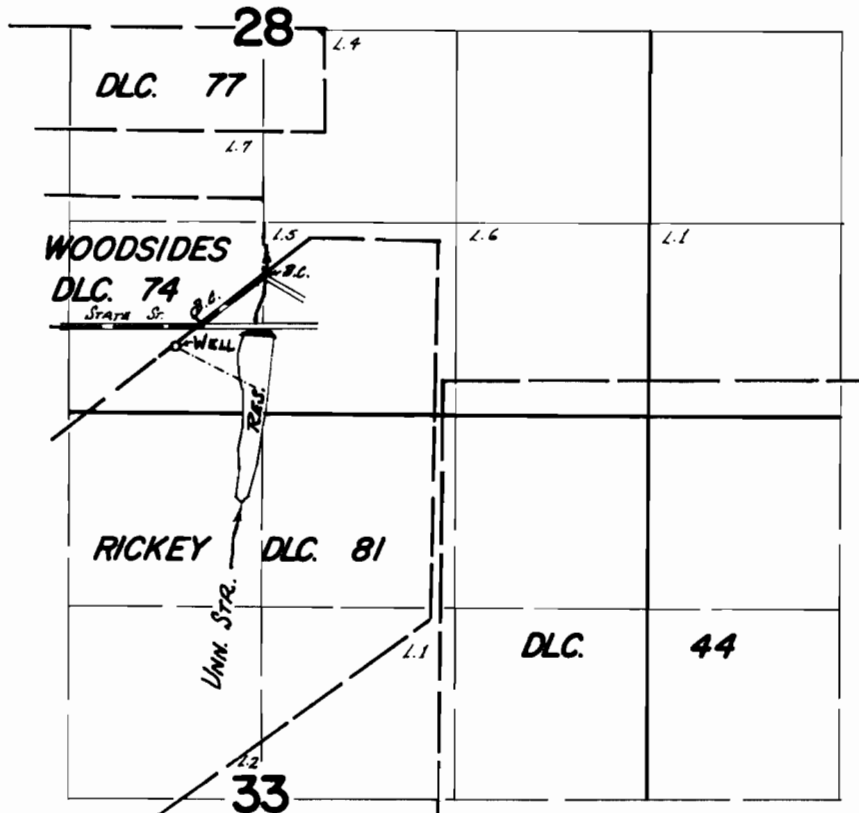

Div. Prs. Loc.: Wall - 140' S. & 180' W.; Res. - 70' S. & 380' E.; BOTH FROM S'4y SE. cor. Woodsides DLC. 74.

FINAL PROOF SURVEY
UNDER

R-47150 R-5660
Application No. G-5238 Permit No. G-5095
IN NAME OF

LEE V. OHMART

Surveyed Oct. 26, 1972, by D. NARBY