

T.7S.,R.2W.,W.M.

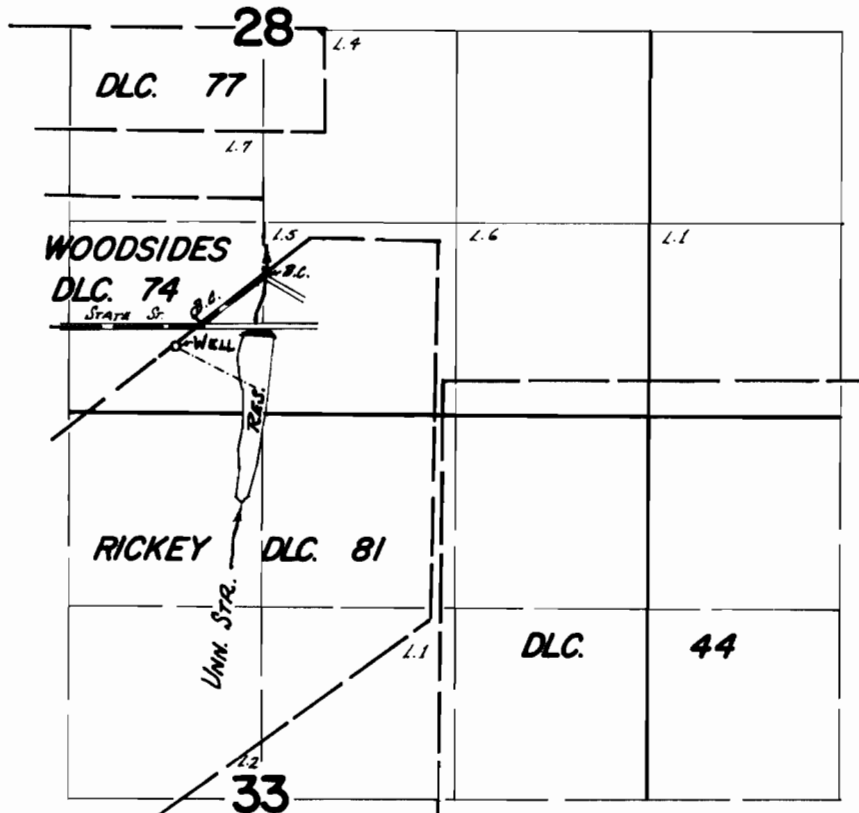

Div. Prs. Loc.: Wall - 140'S & 180'W; Res. - 70'S & 380'E; BOTH FROM S'4y SE. cor. Woodsides DLC. 74.

FINAL PROOF SURVEY
UNDER

R-47150 R-5660

Application No. G-5238 Permit No. G-5095

IN NAME OF

LEE V. OHMART

Surveyed Oct. 26, 1973, by D. Nobby