

T.7 & 8S. R.6W. W.M.

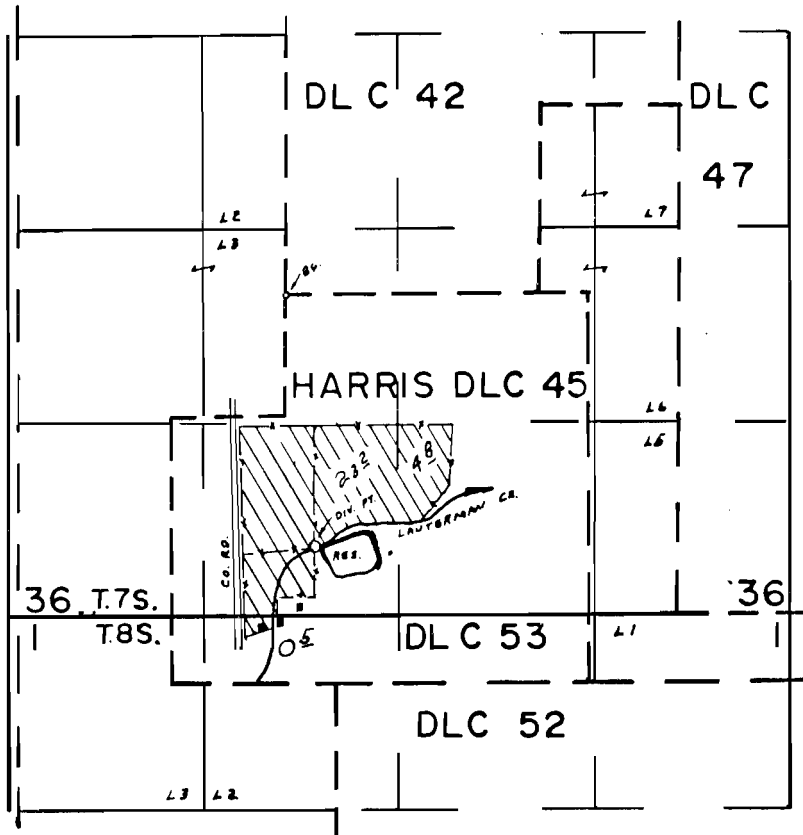

DIV. PT. LOC. 1710' S & 180' E FROM N'LY NW COR. HARRIS DLC 45

FINAL PROOF SURVEY
UNDER

R-47448 R-5619
Application No. 47437 Permit No. 35068
IN NAME OF

.....CARL ALLEN COMSTOCK.....

Surveyed JUN 12 1974, by L.H. NUNN.....