

RECEIVED

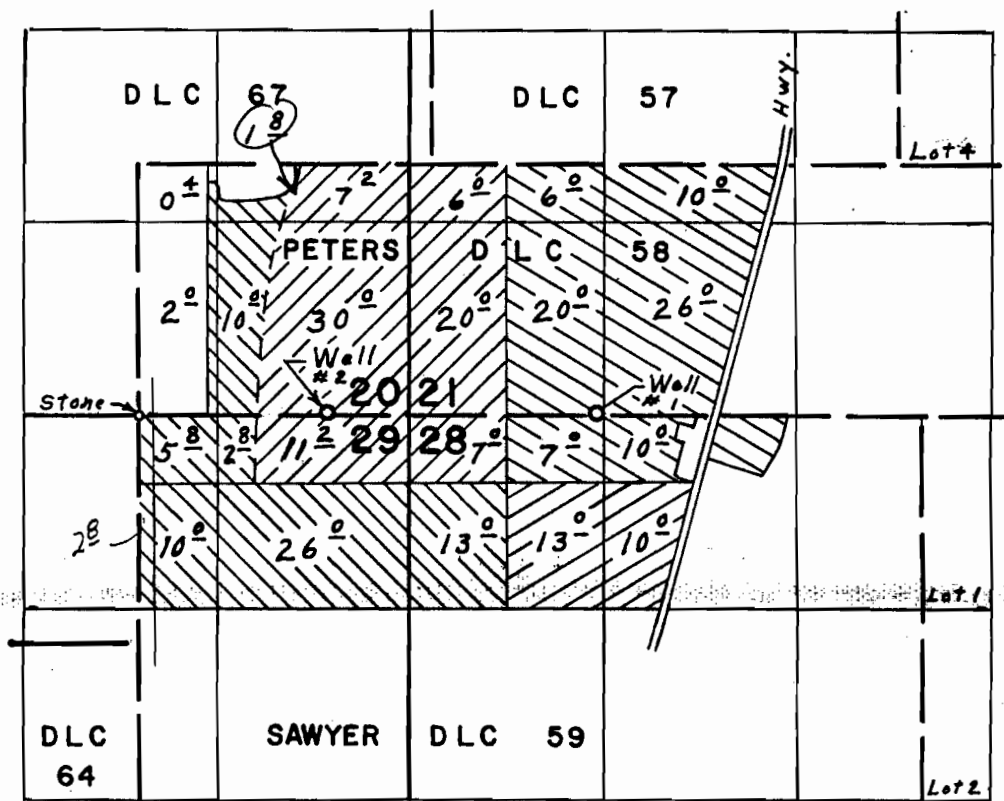



T.5 S. R.3 W. W.M.

NOV 30 1995

WATER RESOURCES DEPT.  
SALEM, OREGON



Wells located; #1, 10' N. & 3160' E.; #2, 30' N. & 1320' E.;  
both from S.W. Cor. Peters D.L.C. 58

Well #1 New land  Same as GR-67   
 Well #2 New land  Same as GR-67 

### FINAL PROOF SURVEY UNDER

Application No. G-3605 Permit No. G-3392  
IN NAME OF

**EUGENE STOCKHOFF**

Surveyed March 22, 1973, by L. E. Gould

