

T.5S. R.5W. W.M.

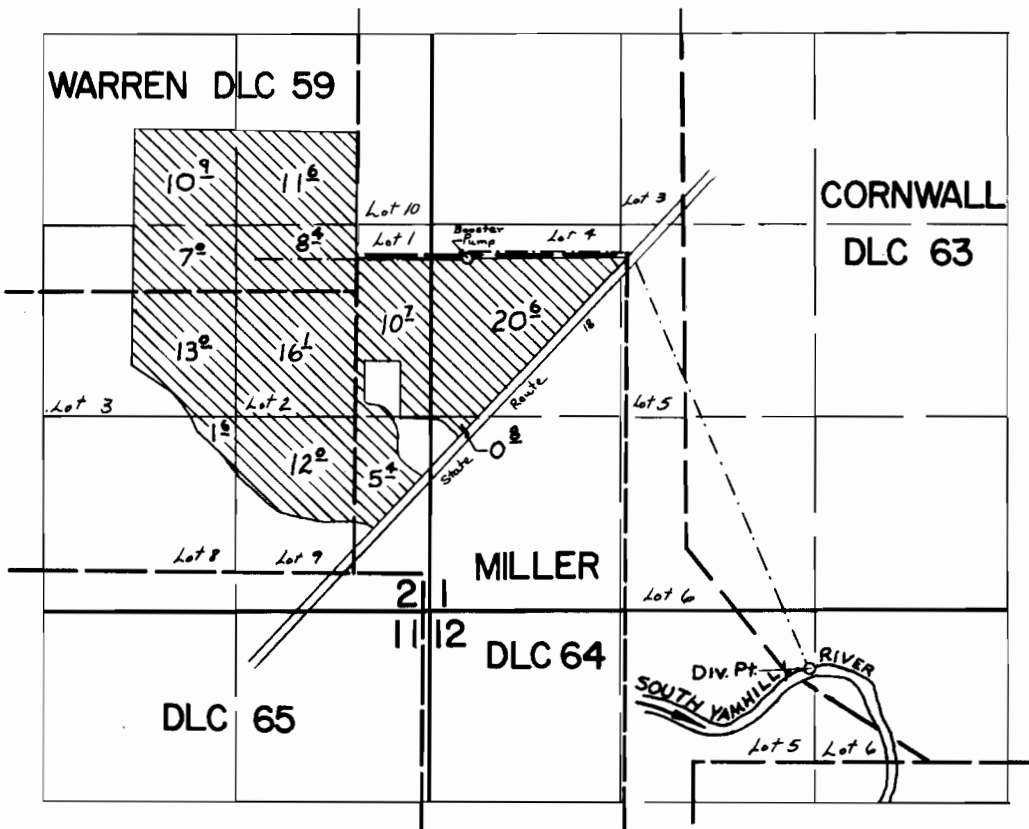

Div. Pt. Loc: 2850' s.  $\epsilon$  1240' E. From N.E. cor. Miller DLC 64

**FINAL PROOF SURVEY**  
UNDER

Application No. 46164 Permit No. 34487  
IN NAME OF

EUGENE J. SCHMIDT

Surveyed JUNE 1, 1973, by R. G. MUCKEN