

RECEIVED

STATE ENGINEER
SALEM, OREGON

WATER RIGHT SURVEY
FOR
LILLIAN JOUBERT

PORTION OF LOT 2 $\frac{1}{4}$ SE $\frac{1}{4}$ SW $\frac{1}{4}$
SEC. 35, T 24S, R 13 W.
COOS COUNTY, OREGON, AUG. 3, 1962
SCALE: 1" = 100'

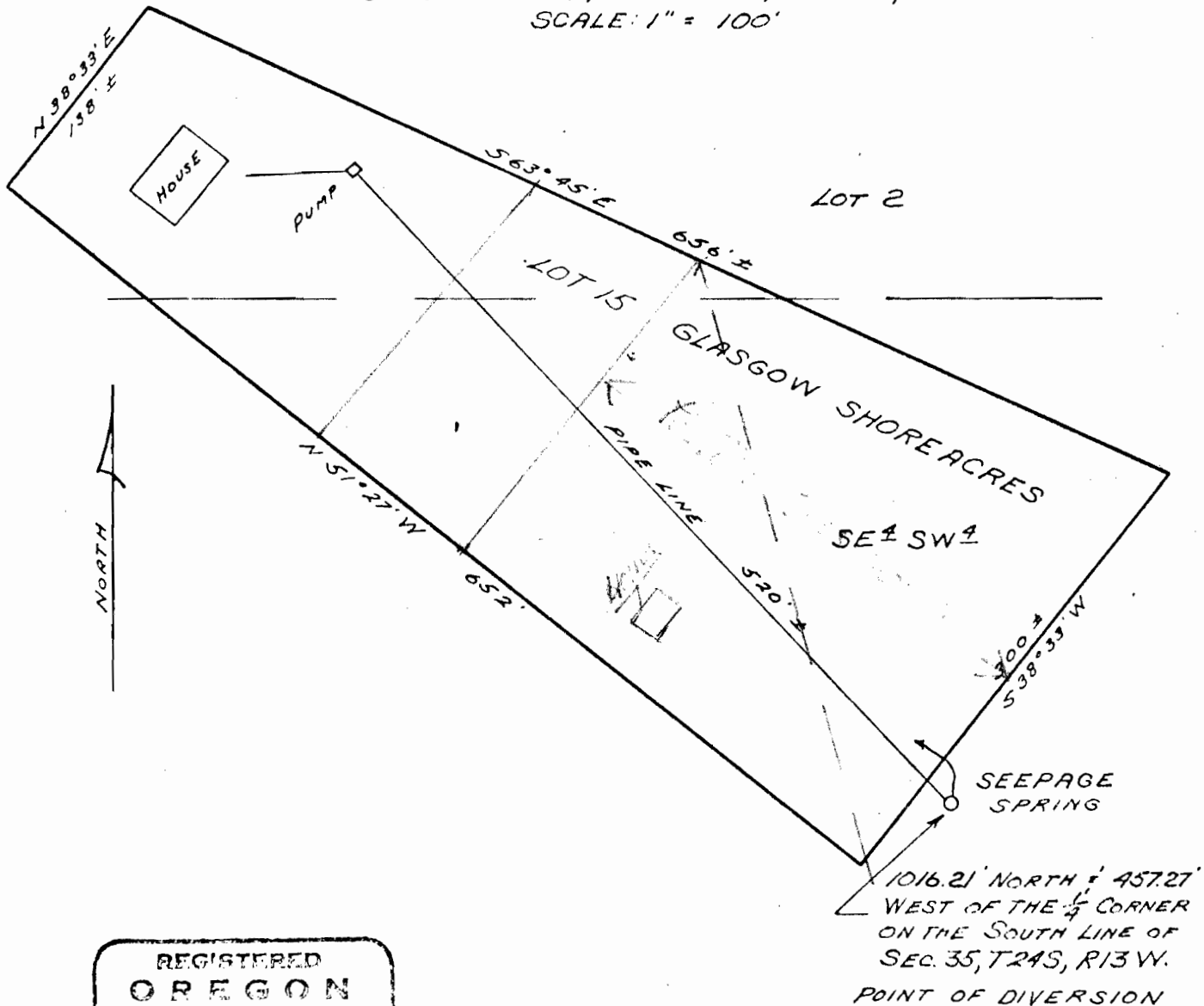

REGISTERED
OREGON
LAND SURVEYOR

Richard J. Hintz

MAY 11 1963
RICHARD J. HINTZ
497

Application No. 37913
Volume No. 28291