

RECEIVED
MAR 5 1974
STATE ENGINEER
SALEM, OREGON

EVERGREEN MEADOWS SUBDIVISION

LOCATED IN THE EVERGREEN SPRING
DIVERSION POINT
WEST 1/2 OF SECTION 17, TOWNSHIP 33 SOUTH, RANGE 2 EAST OF THE WILLAMETTE MERIDIAN
JACKSON COUNTY, OREGON

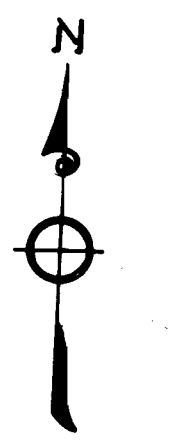

SCALE, 1"=100'

Final Proof map - Shipley
Appl. # 44234
Permit # 33041

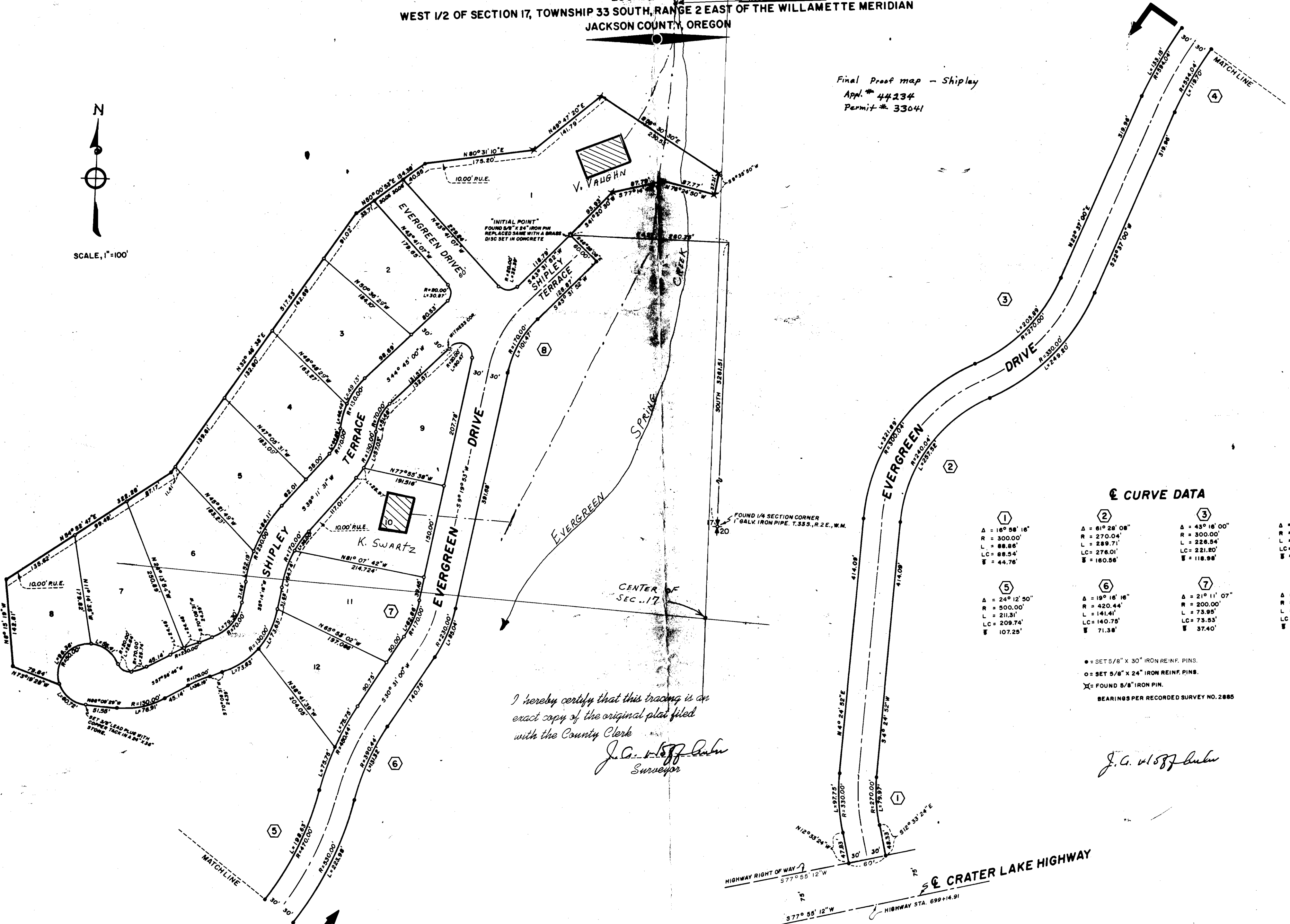

☉ CURVE DATA

Curve No.	Δ	R	L	LC	W
1	16° 58' 16"	300.00'	88.86'	88.54'	44.76'
2	61° 26' 08"	270.04'	289.71'	276.01'	160.96'
3	43° 16' 00"	300.00'	228.54'	221.20'	118.98'
4	12° 50' 34"	584.04'	126.42'	126.16'	63.46'
5	24° 12' 50"	500.00'	211.31'	209.74'	107.25'
6	19° 16' 16"	420.44'	141.41'	140.75'	71.38'
7	21° 11' 07"	200.00'	73.95'	73.53'	37.40'
8	34° 11' 59"	119.36'	117.62'	117.62'	61.53'

● = SET 5/8" X 30" IRON REINF. PINS.
○ = SET 5/8" X 24" IRON REINF. PINS.
X = FOUND 5/8" IRON PIN.
BEARINGS PER RECORDED SURVEY NO. 2885

I hereby certify that this tracing is an exact copy of the original plat filed with the County Clerk
J. G. W. 1887
Surveyor

J. G. W. 1887

HIGHWAY RIGHT OF WAY
577° 55' 12" W
577° 55' 12" W
HIGHWAY STA. 699+14.91
CRATER LAKE HIGHWAY