

T.36 S.R.13 & 14 E.W.M.

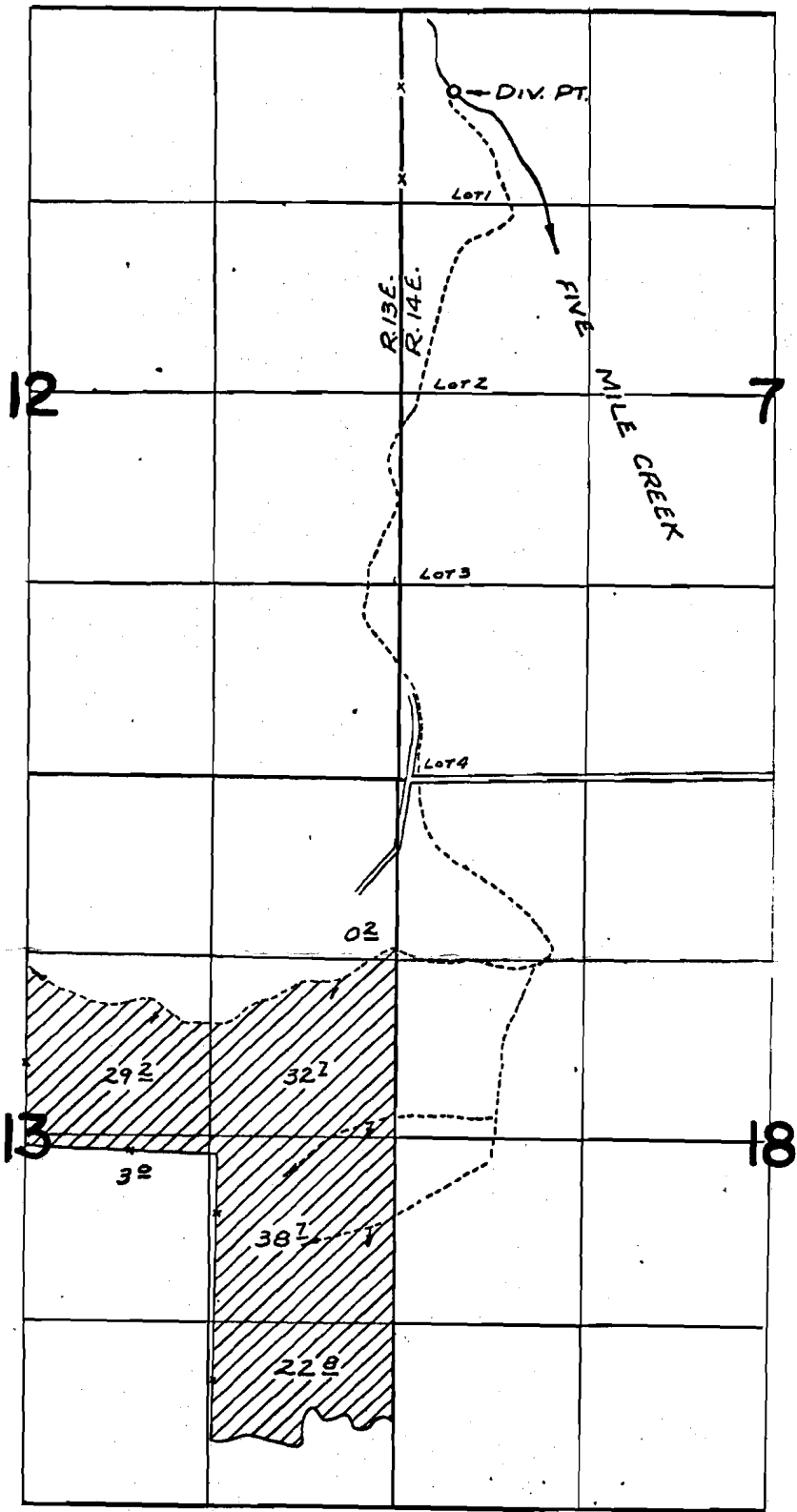

Sprague P. Muck.

DIV. PT. LOC: 580' S. & 360' E. FROM N.W. COR. SEC. 7

FINAL PROOF SURVEY
 UNDER
 APPLICATION NO. 47535 PERMIT NO. 35072
 IN NAME OF
TOTTSIE W. J. LORENZ
 SURVEYED OCT. 28, 1974 BY R. MUCKEN