

G-4592

42254

42250

# T. 1S., R. 24E., W.M.

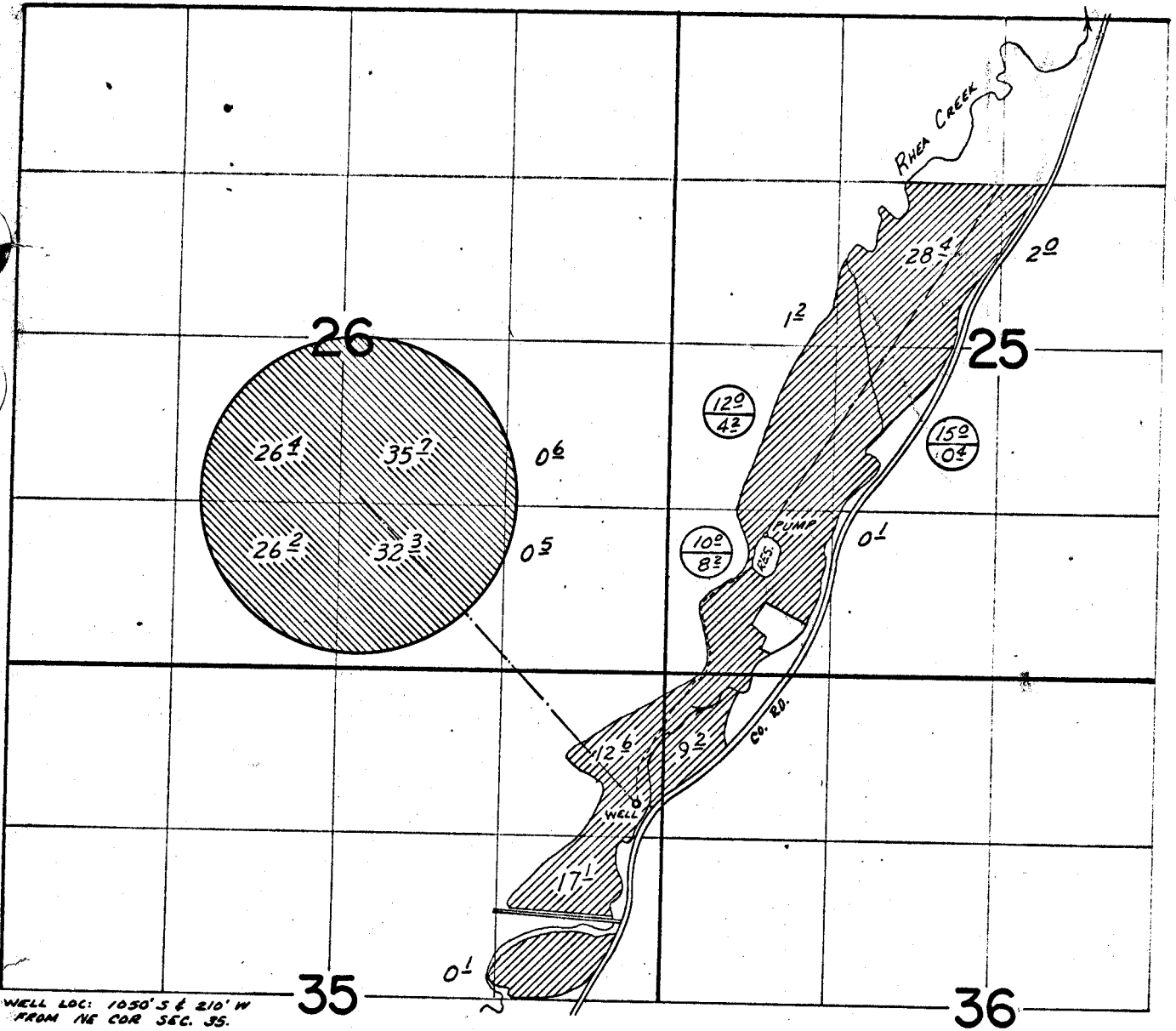

WELL LOC: 1050' S & 210' W FROM NE COR SEC. 35.

## FINAL PROOF SURVEY UNDER

G-4644

G-4369

Application No. G-4877 Permit No. G-4592  
IN NAME OF

DARRELL PADBERG

Surveyed MAY 15 1974, by D. Nobis

○ — SUPPLEMENTAL  
○ — PRIMARY