

33572  
42257

# T.3S., R.25E., W.M.

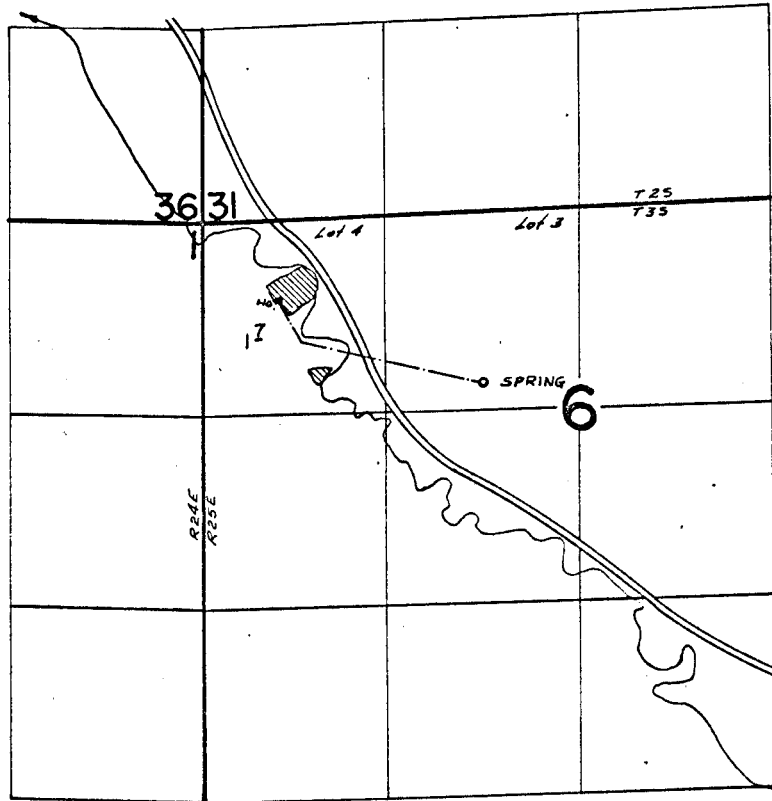

SPRING LOCATED: 1080'S & 1910'E FROM NW COR. SEC. 6.

## FINAL PROOF SURVEY UNDER

Application No. 44901 Permit No. 33572  
IN NAME OF

MARY HOSKINS

Surveyed May 9 1974, by David J. Forby