

T.9S., R.1E., W.M.

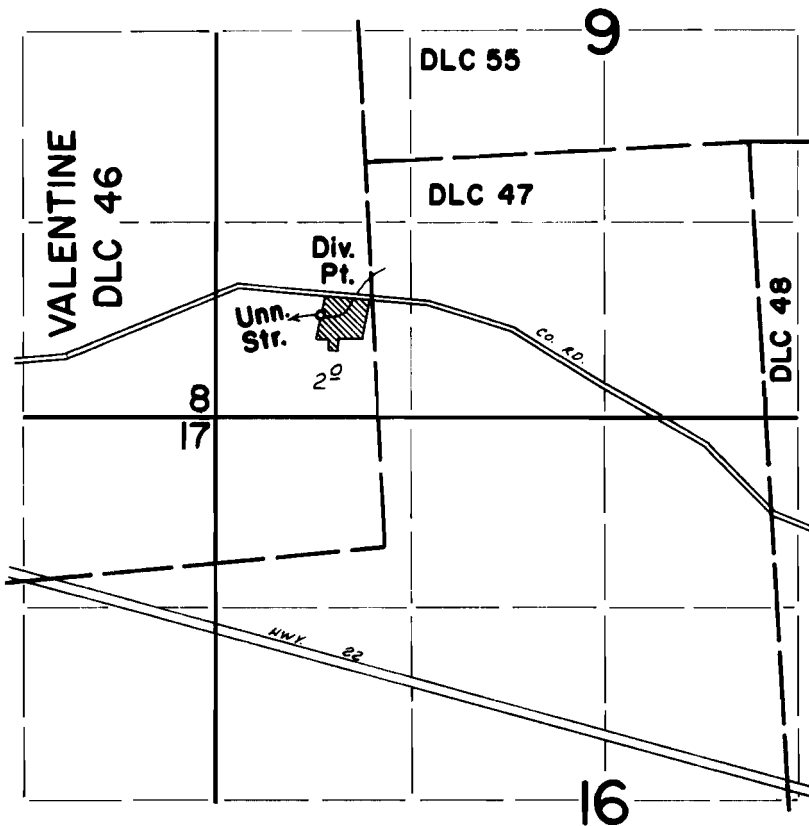

DIV. PT. LOCATED: 1580' N & 450' W FROM SE COR VALENTINE DLC 46.

**FINAL PROOF SURVEY**  
UNDER

Application No. 45247 Permit No. 33855  
IN NAME OF

REX J. KIMSEY

Surveyed July 3, 1973, by D. Norby