

T.5&6S. R.6W. W.M.

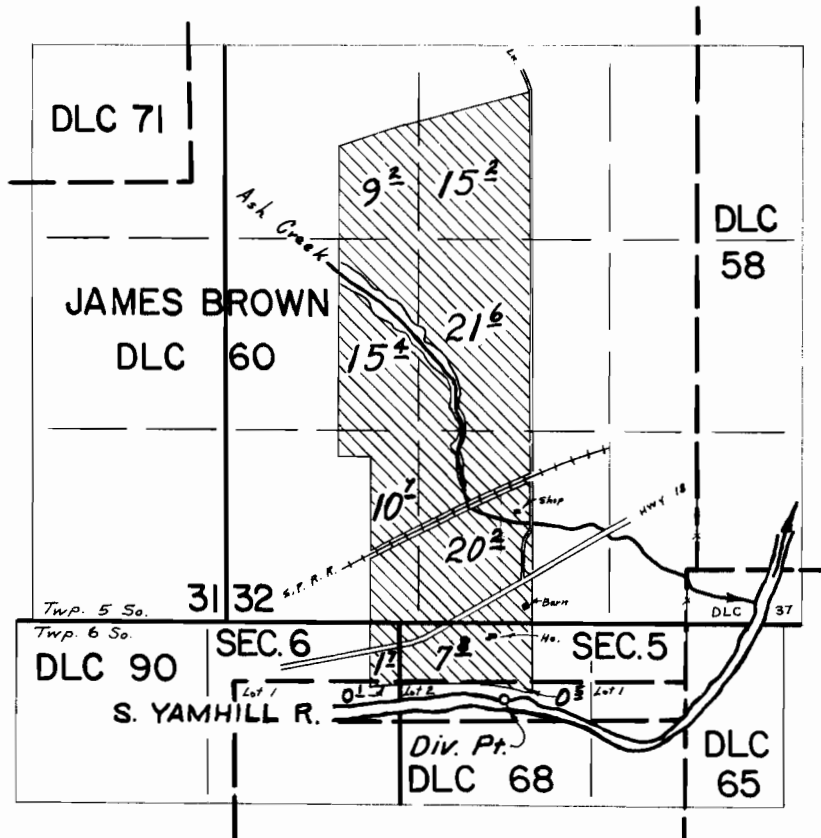

Div. Pt. Loc: 900' S. & 1240' W. from most Easterly int. cor. James Brown D.L.C. 60, Twp. 5S. Rng. 6W.

FINAL PROOF SURVEY UNDER

Application No. 42303 Permit No. 31634
IN NAME OF

MAURICE E. MORGAN

Surveyed APRIL 30, 1974, by L. E. GOULD