

T.20S.R.22&23E.W.M.

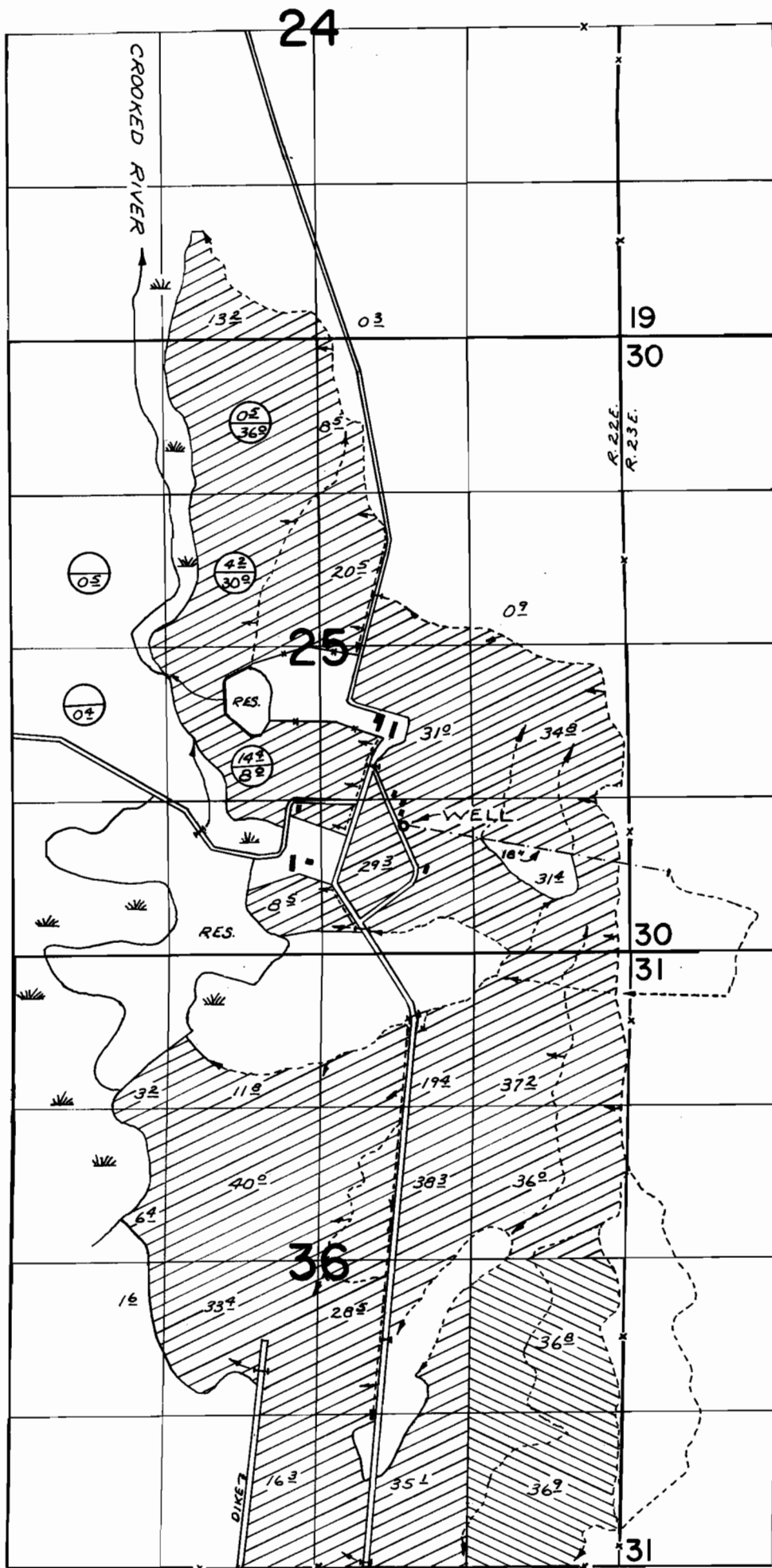

⊖ PRIMARY
 ⊕ SUPPLEMENTAL

WELL LOC: 6380'N & 1940'W. FROM S.E. COR. SEC. 31

FINAL PROOF SURVEY

UNDER
 G-5408

G-5208

Application No. G-2608 Permit No. G-2422



IN NAME OF

G. I. RANCH

Surveyed JULY 11, 1974., by R. MUCKEN