

T.13&14 S.R.16 E.W.M.

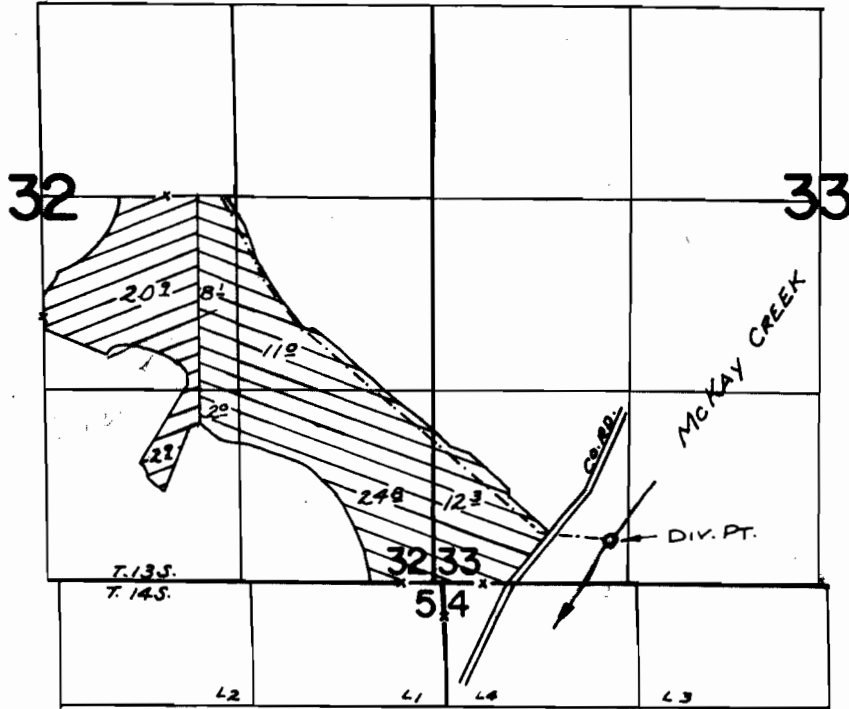

DIV. PT. LOC: 300' N & 1160' E FROM N.W. COR. SEC. 4.
T. 14 S. R. 16 E. W. M.

 PERMIT 30070

 PERMIT 33073

FINAL PROOF SURVEY
UNDER

Application No. ⁴⁰³¹⁸ ~~44277~~ Permit No. ³⁰⁰⁷⁰ ~~33073~~
IN NAME OF

FLOYD M. JONES

Surveyed July 10, 1924, by R. MUCKEN