

T.32S. R.15W. W.M.

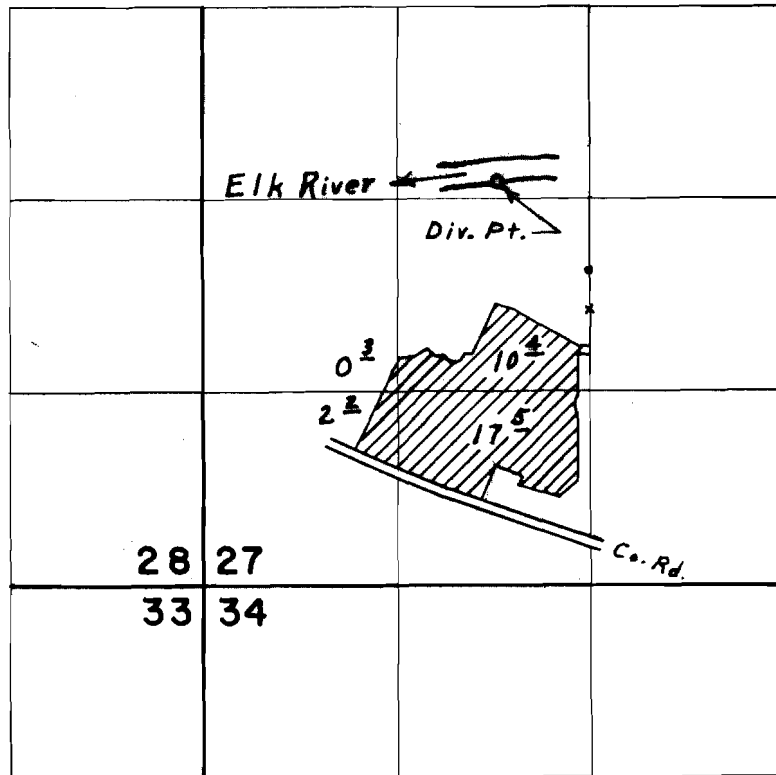

Div. Pt. located 2770' N. & 2020' E. from S.W. Cor. Sec. 27

FINAL PROOF SURVEY
UNDER

Application No. 49658 Permit No. 36414
IN NAME OF

PAUL H. WAGNER

Surveyed Aug. 21, 1974, by L. E. Gould