

T.32S. R.15W. W.M.

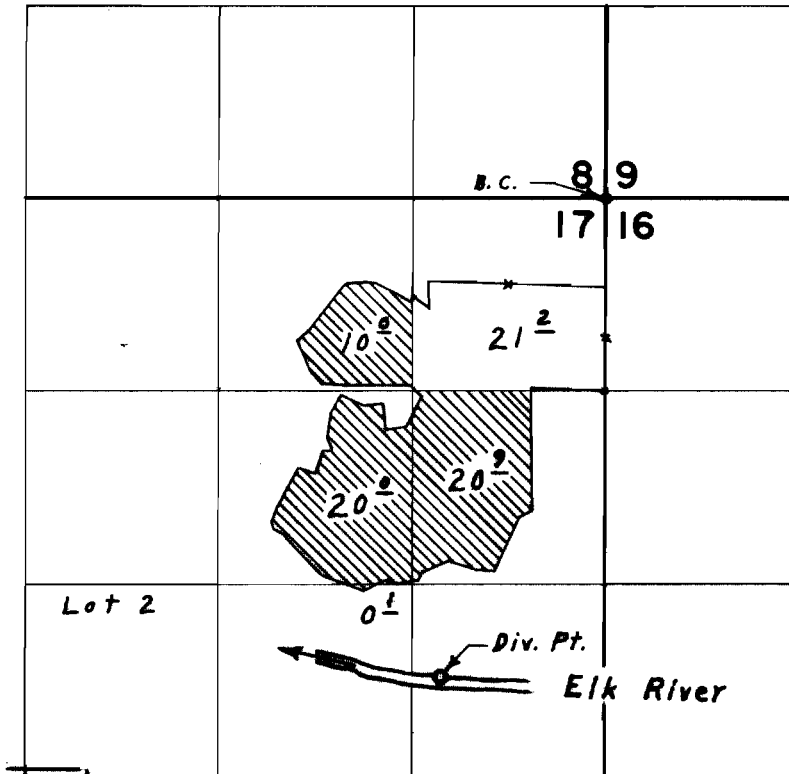

Div. Pt. located 3300'S. & 1120'W. from N.E. Cor. Sec. 17

FINAL PROOF SURVEY
UNDER

Application No. 49064 Permit No. 36810
IN NAME OF

JOHN A. & M. GEORGINA WAHL

Surveyed Aug. 7, 1974, by L. E. Gould