

T.31S. R.15W. W.M.

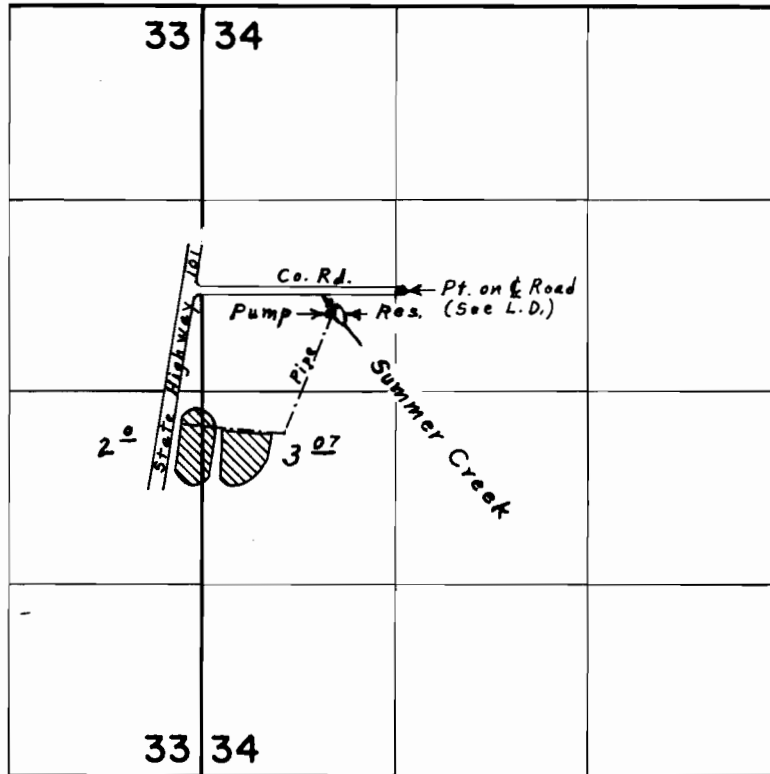

Div Pt. Loc:- 580 ft. N. & 1740 ft. W. from Center Sec. 34

FINAL PROOF SURVEY
UNDER

R-43351 *R-5032*
Application No. *43352* Permit No. *32746*
IN NAME OF

PORT ORFORD LANGLOIS SCHOOL

Surveyed Aug. *6*, 1974, by *L. E. Gould*