

T.31 S. R.15 W. W.M.

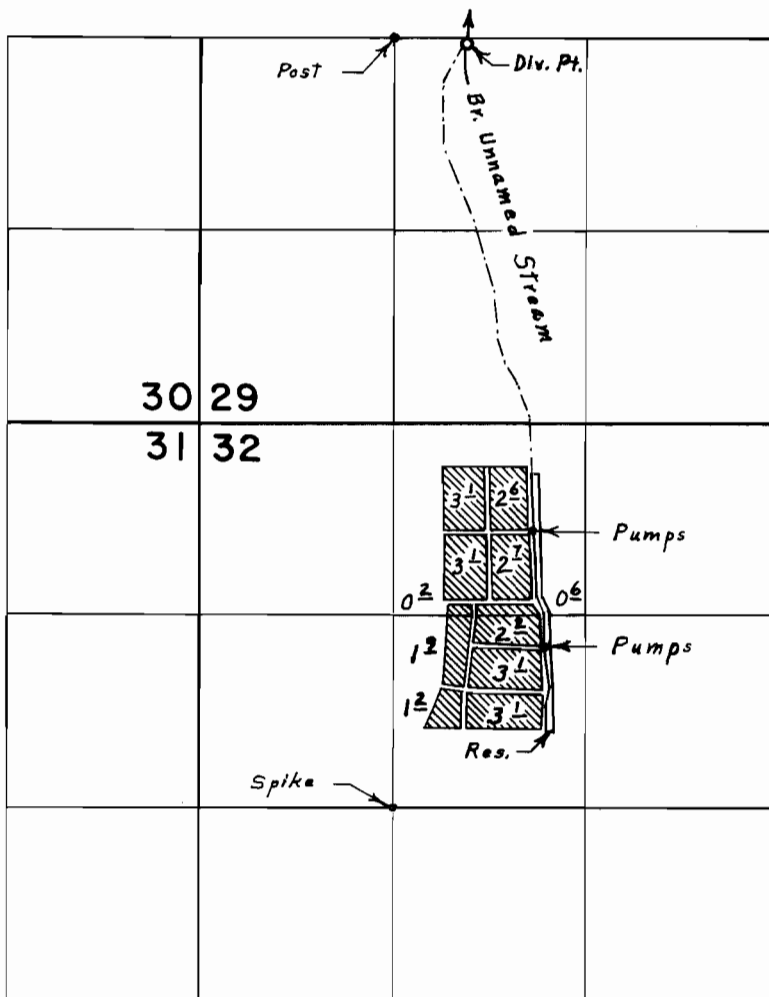

Div. Pt. loc. 30' S. & 490' E. from N.W. Cor. N.E. $\frac{1}{4}$ S.W. $\frac{1}{4}$ Sec. 29
 Pumps loc.: 190' N. & 960' E.; 1100' N. & 1030' E.; both from
 S.W. Cor. S.E. $\frac{1}{4}$ N.W. $\frac{1}{4}$ Sec. 32

FINAL PROOF SURVEY UNDER

R-45820 R-5433
 Application No. 45821 Permit No. 34192
 IN NAME OF

ROBERT G. MCKENZIE JR.

Surveyed Aug. 2, 1974, by L. E. Gould