

# T.31S. R.15W. W.M.

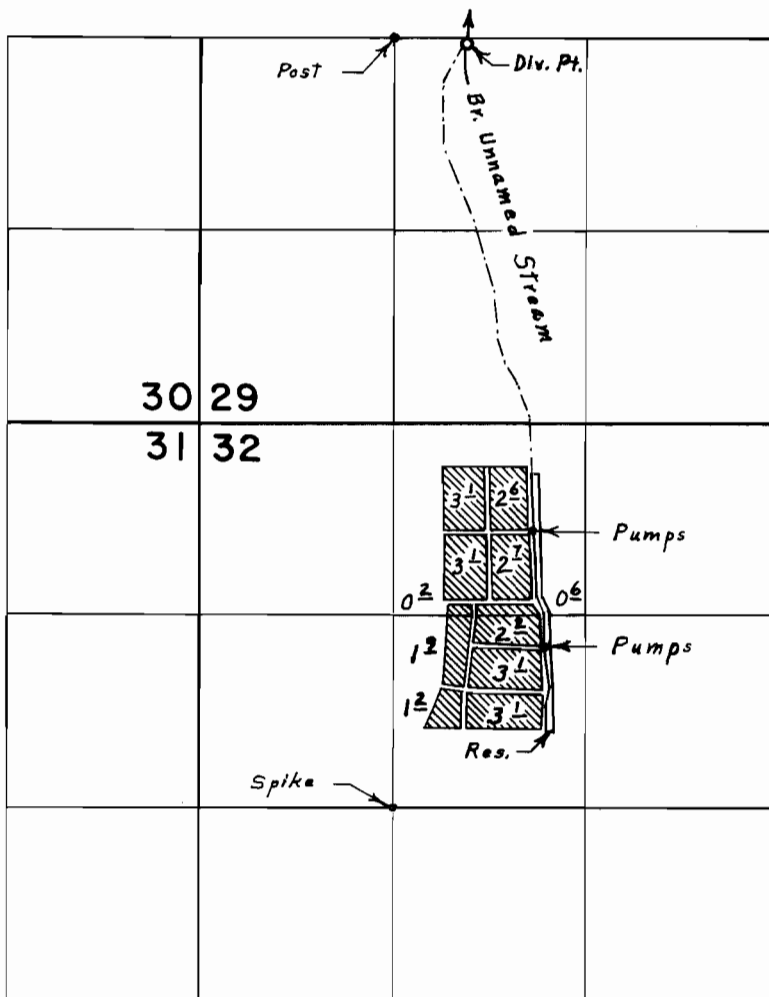

Div. Pt. loc. 30' S. & 490' E. from N.W. Cor. N.E.  $\frac{1}{4}$  S.W.  $\frac{1}{4}$  Sec. 29  
 Pumps loc.: 190' N. & 960' E.; 1100' N. & 1030' E.; both from  
 S.W. Cor. S.E.  $\frac{1}{4}$  N.W.  $\frac{1}{4}$  Sec. 32

## FINAL PROOF SURVEY UNDER

R-45820                      R-5433  
 Application No. 45821      Permit No. 34192  
 IN NAME OF

ROBERT G. MCKENZIE JR.

Surveyed Aug. 2, 1974, by L. E. Gould