

T.35 & 36S.R.14E.W.M.

N. Sk. Sprague to Mac.

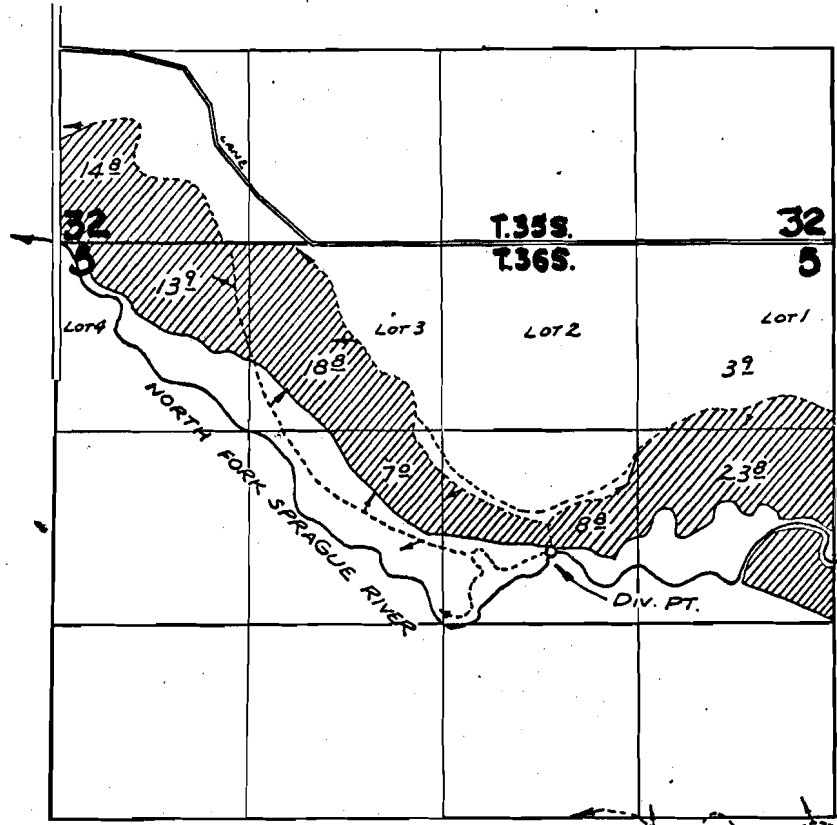

NE1/4SW1/4 SEC. 3

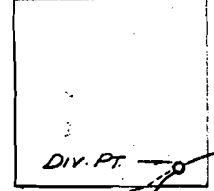

NE1/4SE1/4 SEC. 4

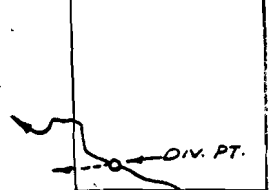

DIV. PTS. LOC: 3790'S. & 7720'E; 3840' & 4230'E;
2100'S. & 1920'W., ALL FROM N.W. COR. SEC. 4

FINAL PROOF SURVEY UNDER

Application No. 45859 Permit No. 34239
IN NAME OF

FREDERICK W. & ELIZABETH H. HYDE

Surveyed OCT. 30 1974, by R. MUCKEN