

# T. 20 & 21 S. R. 46 E. W.M.

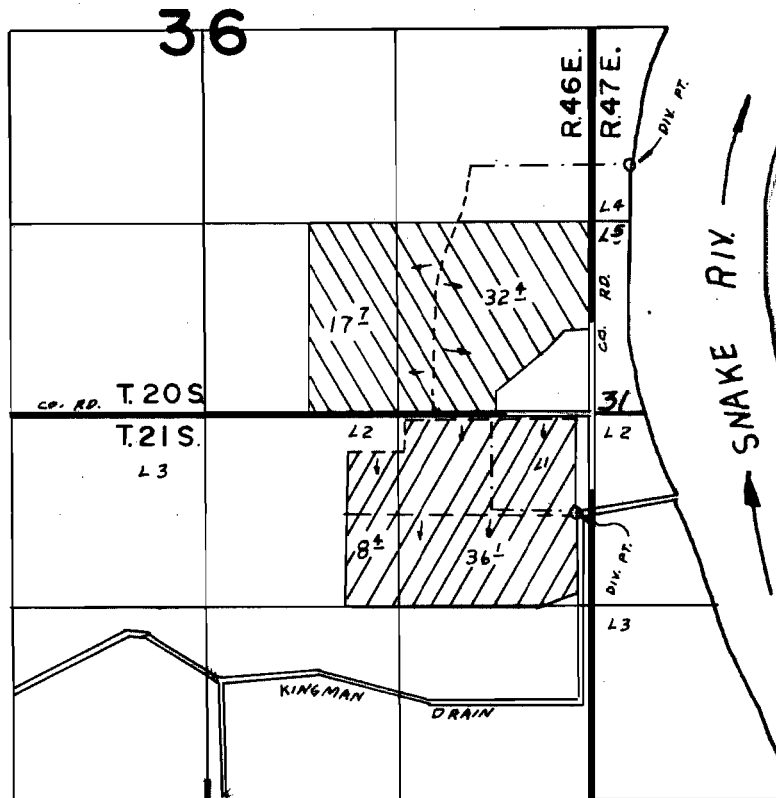

DIV. PT. LOC. RIVER- 1700' N & 270' E  
 DRAIN- 680' S & 100' W  
 FROM NE COR. SEC. 1

## FINAL PROOF SURVEY UNDER

Application No. 46758 34912  
 46759 Permit No. 34913  
 IN NAME OF

*Munn & Schulthies Farms*

Surveyed JUN 24 1974, by L.H. NUNN