

G-4248
42431

T.1N. R.27E. W.M.

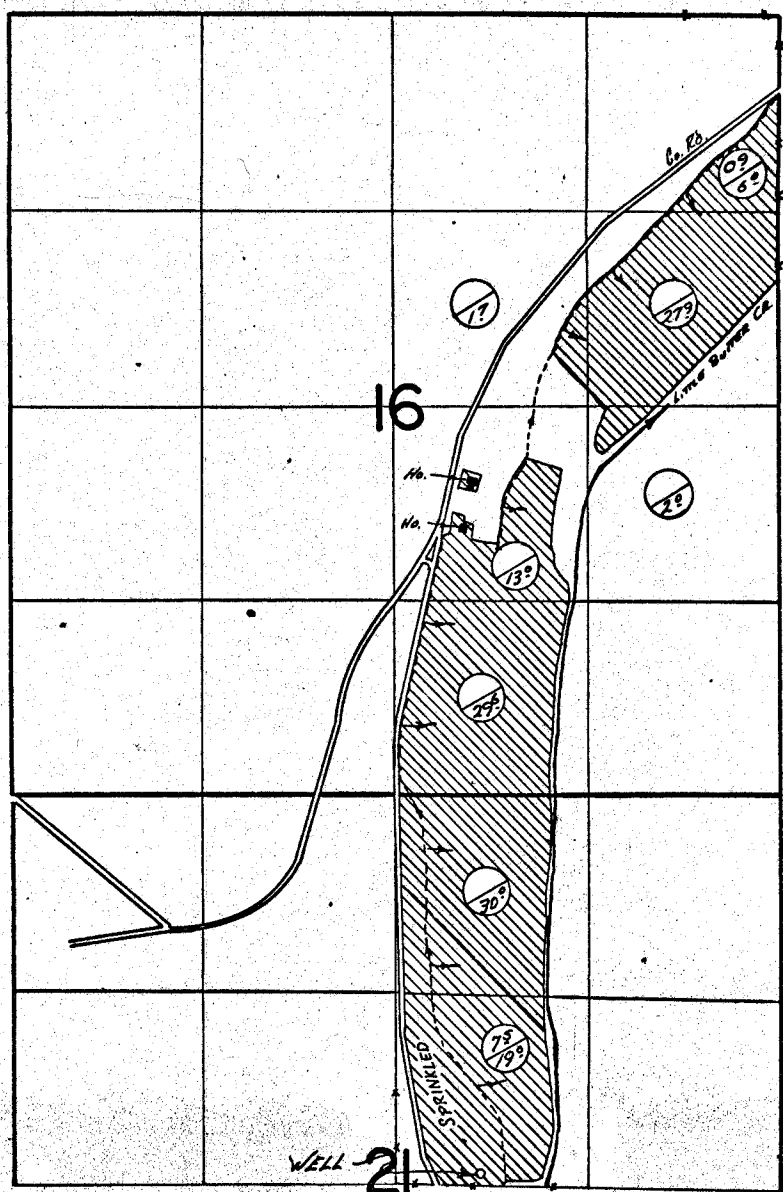

FINAL PROOF SURVEY UNDER



PRIMARY
SUPPLEMENTAL

WELL Loc.: 80' N & 580' E FROM
CENTER SEC. 21

Application No. G-4506 Permit No. G-4248.
IN NAME OF

JASPER E. MYERS

Surveyed APRIL 17 1974, by T. J. Paul