

G-4299  
42434

T.2S., R.26E., W.M.

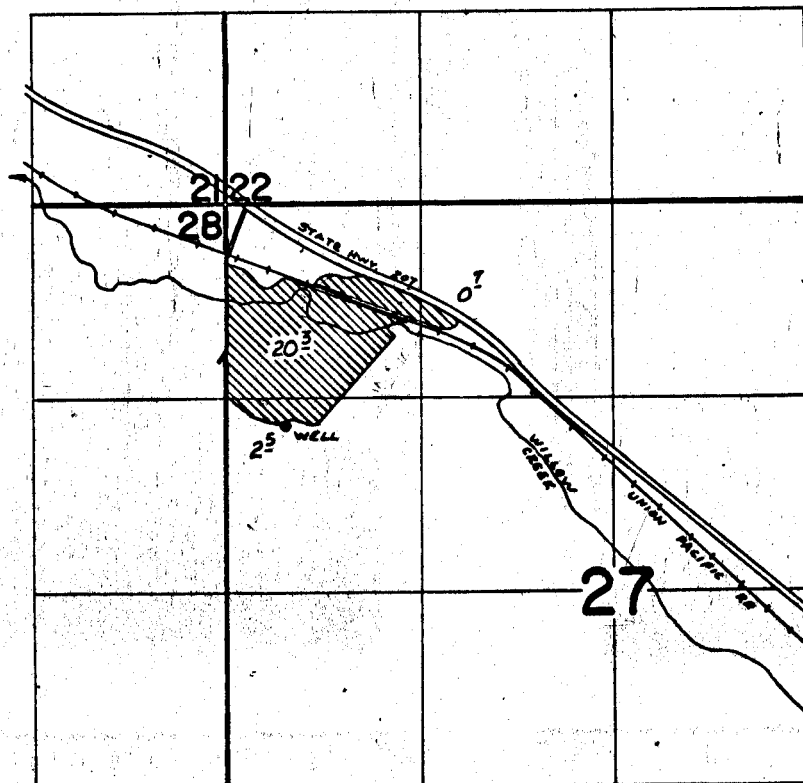

WELL LOCATED: 190' S & 490' E FROM NW COR SW 1/4 NW 1/4 SEC. 27.

**FINAL PROOF SURVEY**  
UNDER

Application No. G-4576 Permit No. G-4299  
IN NAME OF

WILLOW CREEK COUNTRY CLUB

Surveyed May 16 1974, by D. Dorby