

T.1N&S.,R.39E.,W.M.

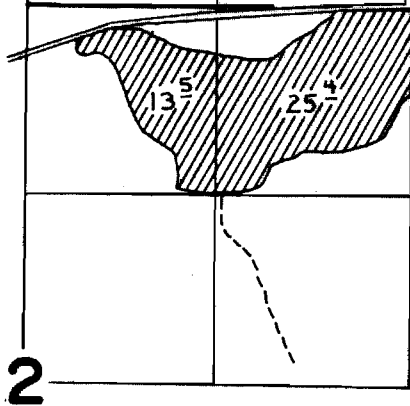

T.1S.,R.39E.,W.M.

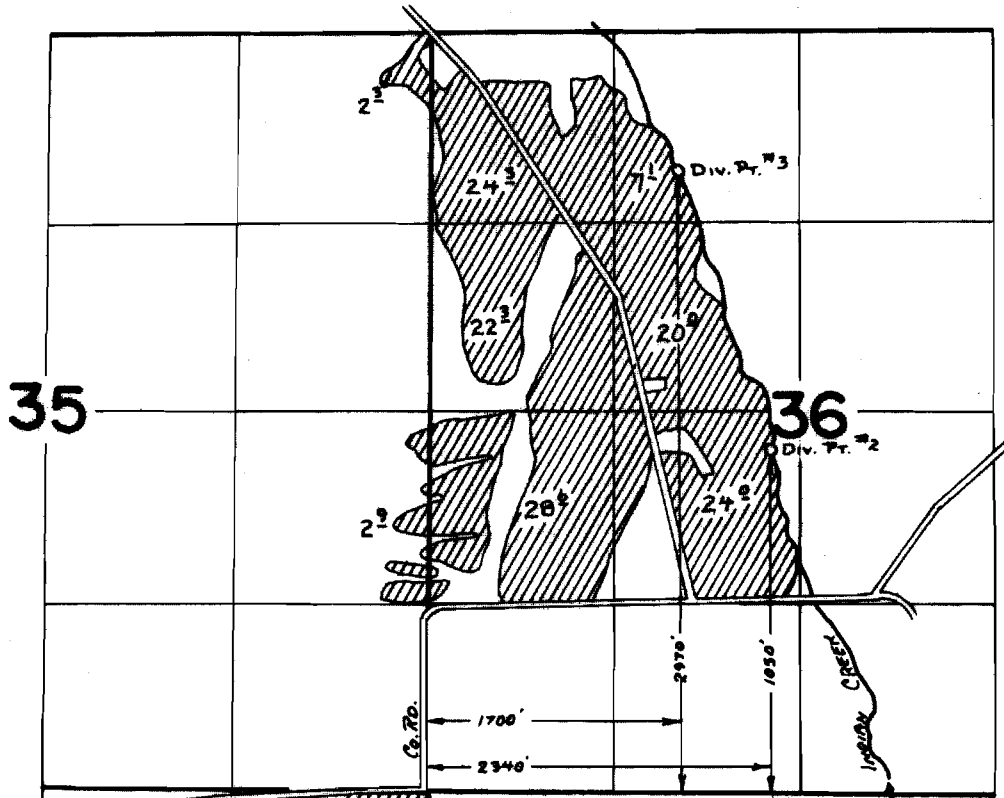
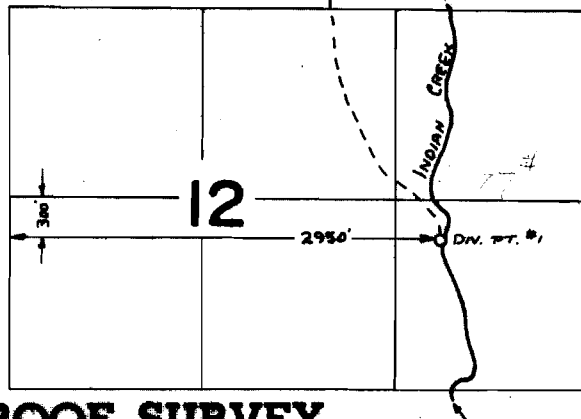

**FINAL PROOF SURVEY
UNDER**

Application No. 42173 Permit No. 32155
IN NAME OF

RUSSELL & PATRICIA BINGAMAN

Surveyed SEPT. 13 1974, by L.H. NUNN