

P. 35215
42453

T.7&8S.R.19E.W.M.

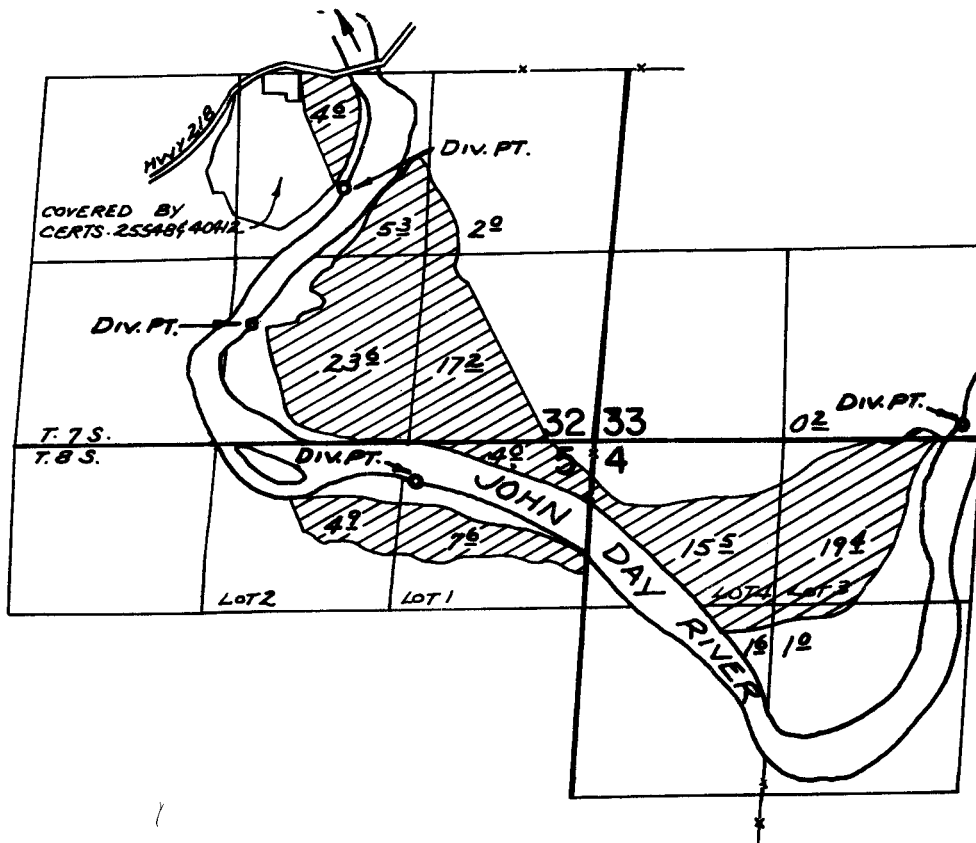

DIV. PT. LOC:- 1730' N & 1700' W; 820' N & 2350' W; 100' N & 2530' E; 270' S & 1230' W; all from S.E. Cor. Sec. 32

FINAL PROOF SURVEY UNDER

Application No. 44377 Permit No. 33295
IN NAME OF

JAMES G. & SHIRLEE DILLARD PERKINS

Surveyed JULY 16 1974, by R. MUCKEN