

T.3 S. R.4 W, W.M.

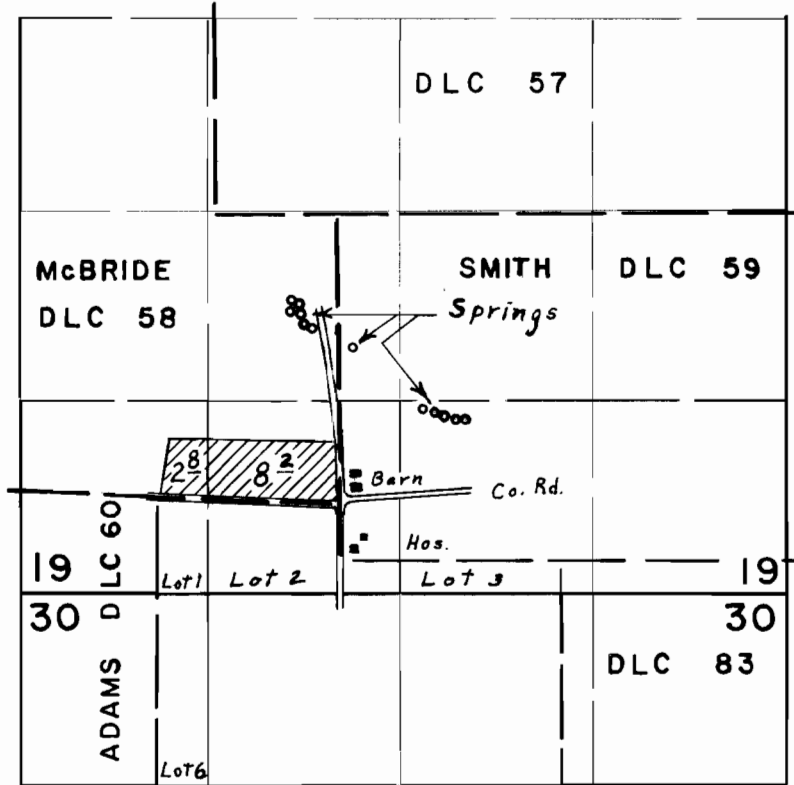

Springs located: 2020' N. & 1850' E.; 1960' N. & 1840' E.;
 1980' N. & 1900' E.; 1920' N. & 1890' E.; 1860' N. & 1940' E.;
 1830' N. & 1990' E.; 1690' N. & 2270' E.; 1270' N. & 2750' E.;
 1250' N. & 2830' E.; 1220' N. & 2900' E.; 1200' N. & 2970' E.;
 1200' N. & 3050' E.; all from S.W. Cor. Sec. 19

FINAL PROOF SURVEY UNDER

Application No. 47471 Permit No. 35560
 IN NAME OF

AUSTIN WARNER

Surveyed April 27, 1973, by L. E. Gould