

T.3 N. R.2 W. W.M.

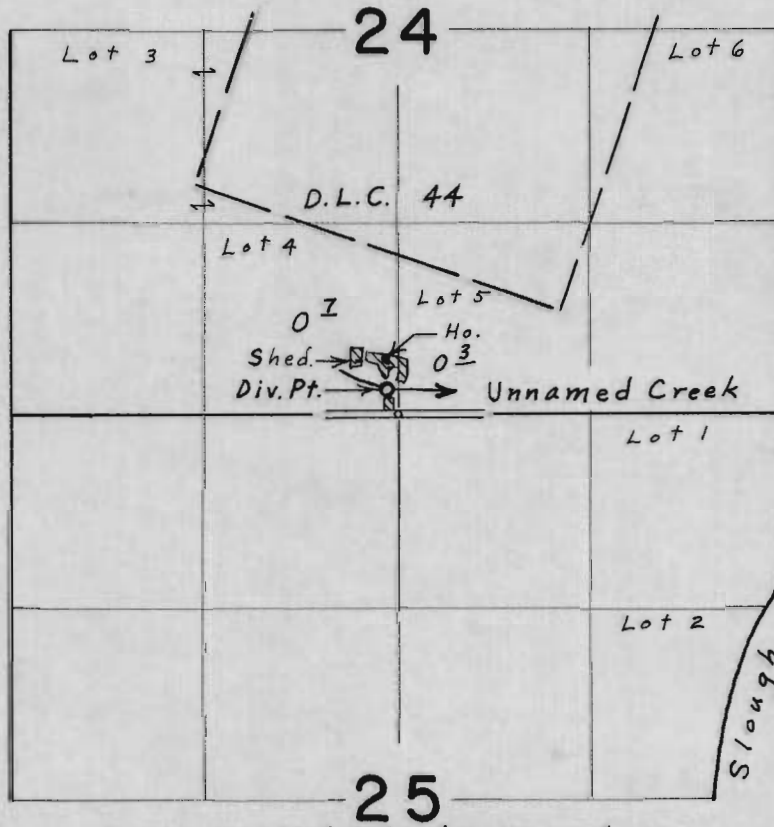

Div. Pt. 100. 160' N. & 70' W. from S. $\frac{1}{4}$ Cor. Sec. 24

FINAL PROOF SURVEY
UNDER

Application No. 42172 Permit No. 31599
IN NAME OF

FRANK E. & DELORES K. HOBIZAL

Surveyed June 28, 1974, by L. E. Gould