

T. 28 S. R. 4 W. W.M.

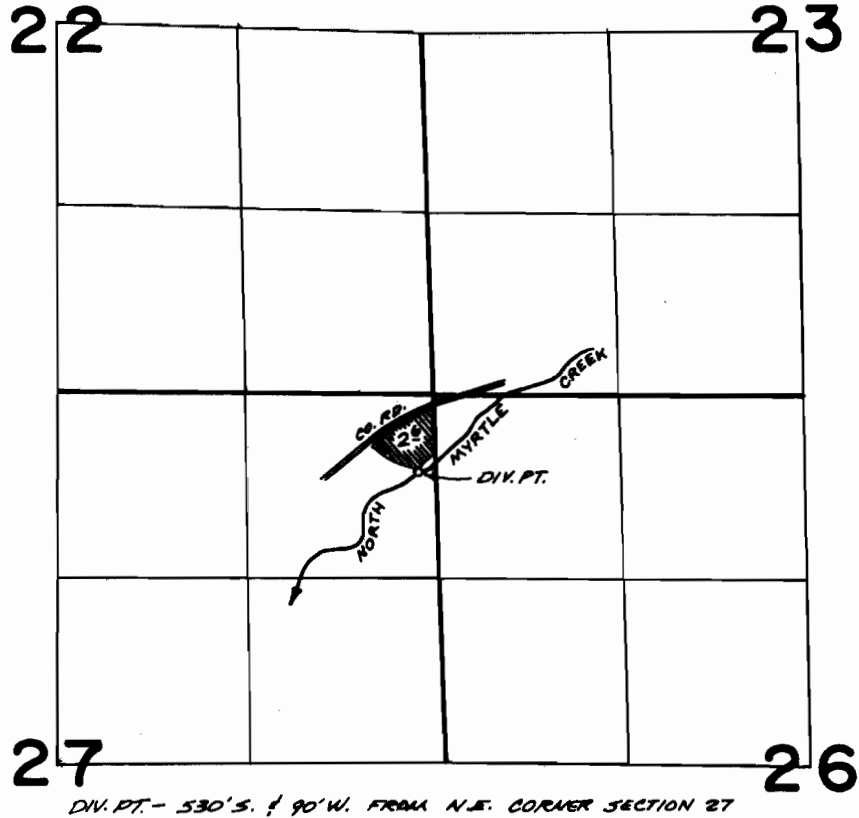

DIV. PT. - 530' S. & 90' W. FROM N.E. CORNER SECTION 27

FINAL PROOF SURVEY
UNDER

Application No. 44130 Permit No. 32862
IN NAME OF

MR. & MRS. JOSEPH J. LEHNER

Surveyed JUNE 20 1974, by D. NORAY