

36139

42505

T.34S. R.7E. W.M.

Williamson Co. below Bonanza Marsh

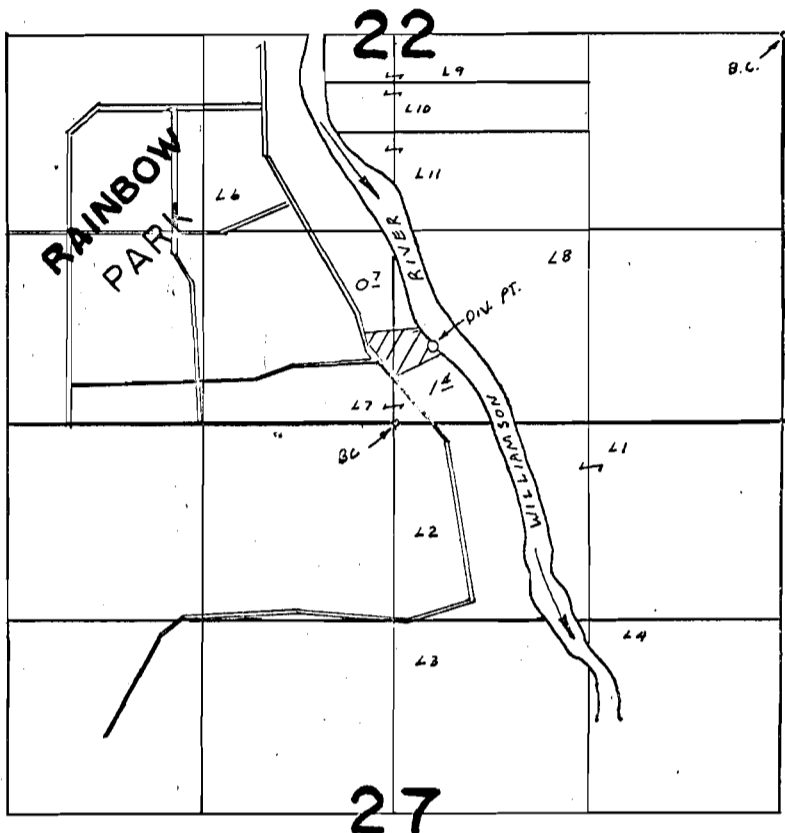

DIV. PT. LOC. 510'N & 260'E OF S. 1/4 COR. SEC. 22

FINAL PROOF SURVEY UNDER

Application No. 48131 Permit No. 36139
IN NAME OF

MRS. MURIEL HENDRICKS

Surveyed OCT. 24, 1974, by L.H. NUNN