

T.17S. R.6W. W.M.

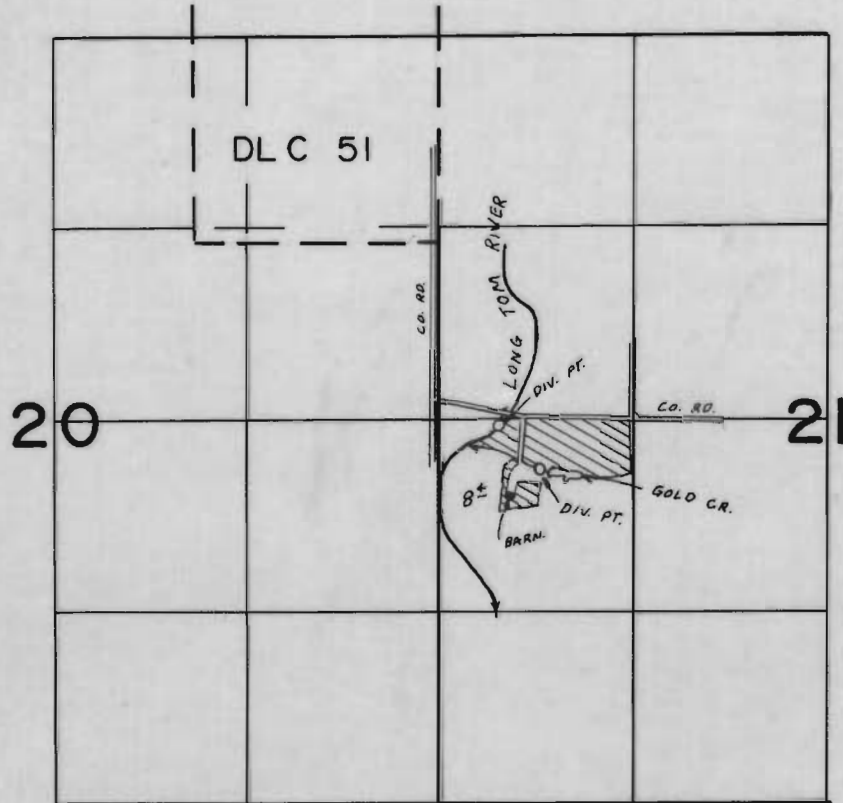

DIV. PT. LOC. : RIVER - 40' S. & 420' E ;
CREEK - 350' S & 710' E ;
FROM W 1/4 COR. SEC. 21

FINAL PROOF SURVEY
UNDER

Application No. 48062 Permit No. 36053
IN NAME OF

Larry & Kathy Owen

Surveyed OCT 31 1974, by LH NUJN