

T.18S. R.45E. W.M.

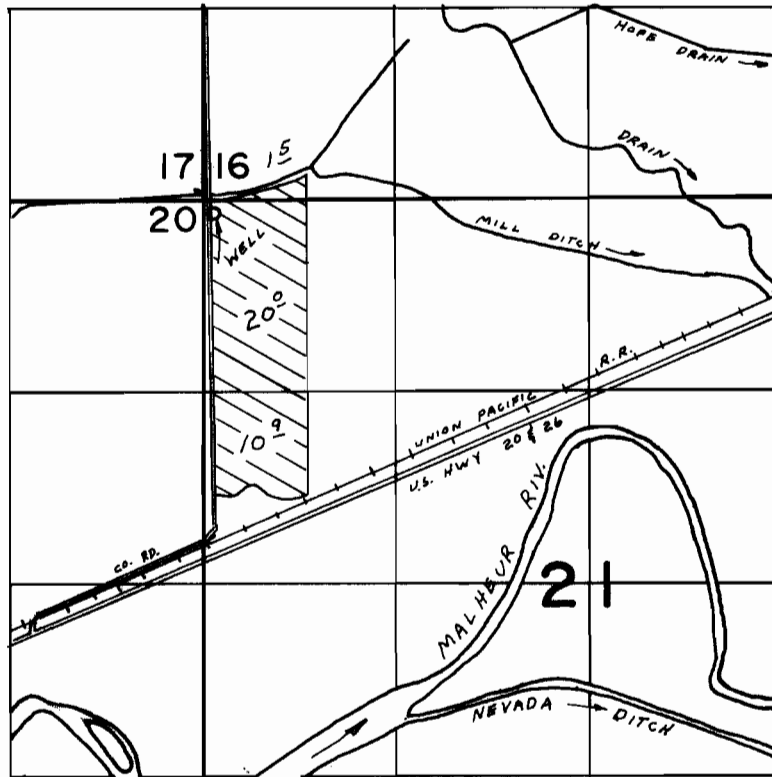

WELL LOC. 80'S & 70'E FROM NW COR. SEC. 21

FINAL PROOF SURVEY
UNDER

Application No. G-1775 Permit No. G-1632
IN NAME OF

ANTONE MENDIVE

Surveyed JUN 27 1974, by LH NUNN

18S.R.45E.W.M.

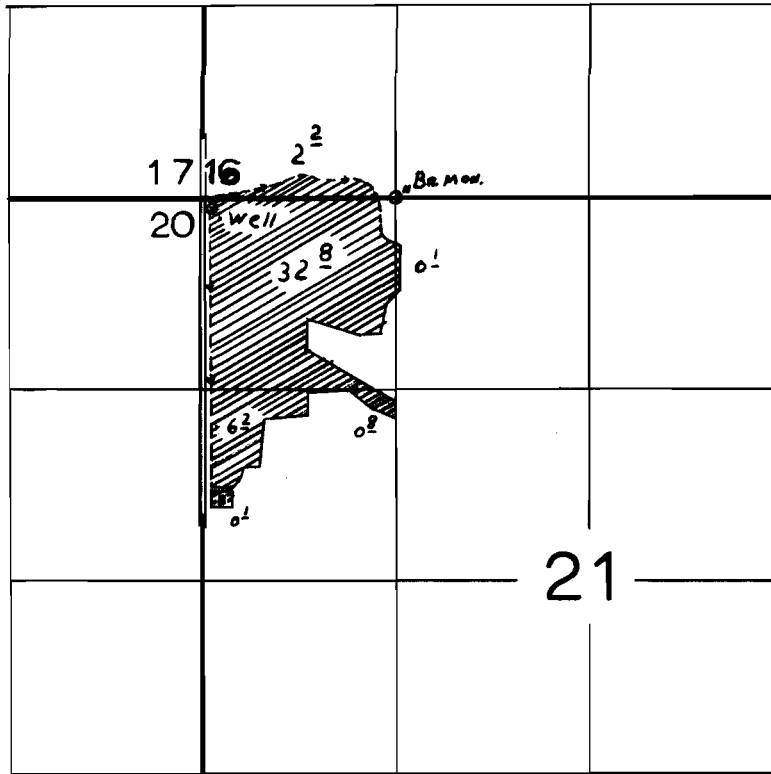

FINAL PROOF SURVEY
UNDER

Application No. *G-1775* Permit No. *G-1632*
IN NAME OF

.....*K.T. Loomis*.....

Surveyed *November 7, 1963*, by *E.W. Elfring*.....