

G-4852
42538

7

RECEIVED
FEB 17 1970
STATE ENGINEER
SALEM, OREGON

RECEIVED
FEB 3 1970
STATE ENGINEER
SALEM OREGON

marks point
of use

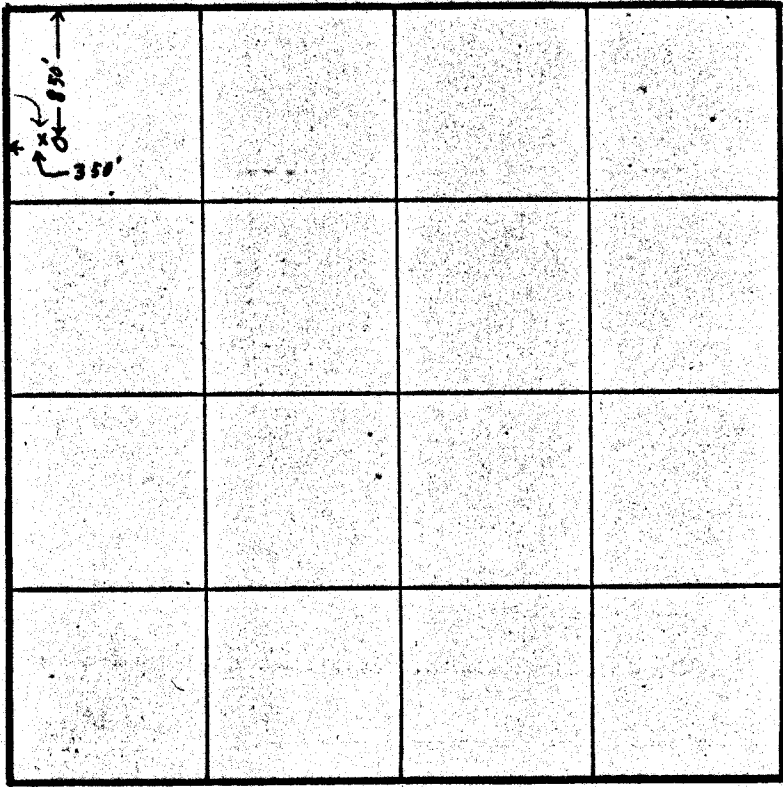

Section 27 T5N R28E W.M.

Scale 1" = 1320'

Roy J. Rohde
O.B.A. Rohde Sand & Gravel
P.O. Box 186
Hermiston, Oregon 97838

Application No. G 511
Permit No. G-4852