

T.3 S. R.40 E. W.M.

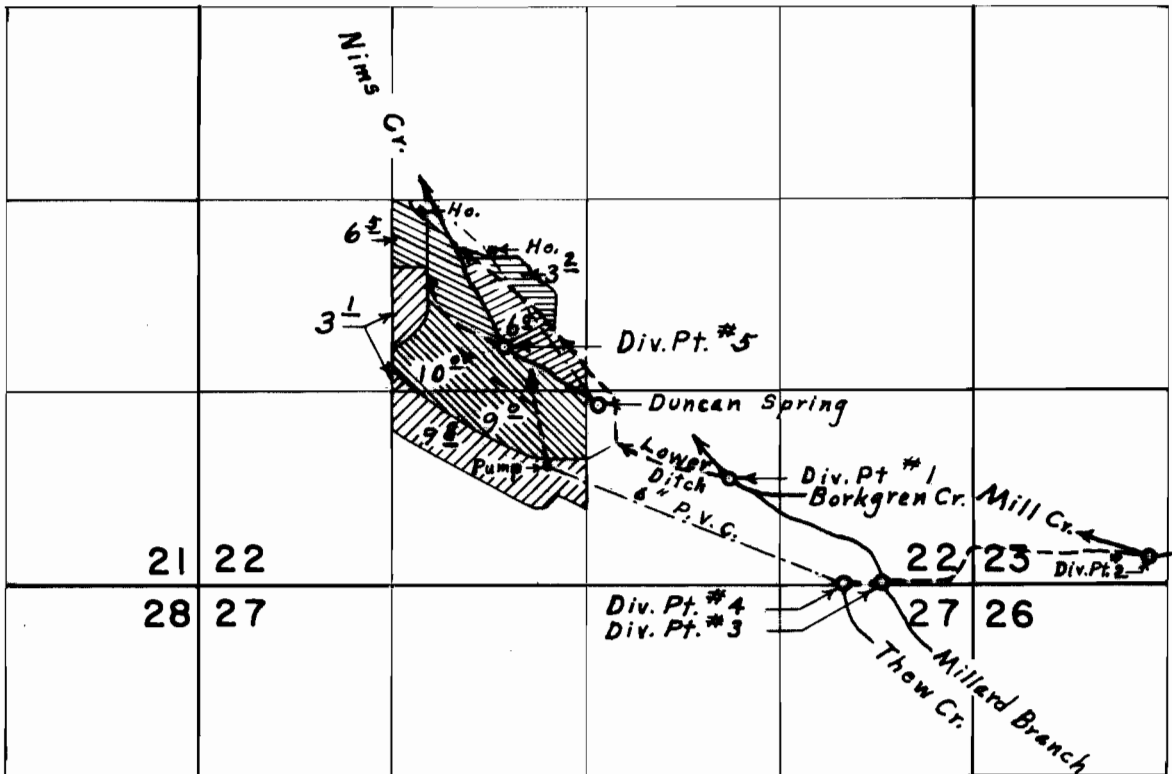

Div. Pts. located: #1, 730' N. & 1670' W.; #2, 180' N. & 1190' E.; #3, 20' N. & 620' W.; #4, 10' N. & 880' W.; #5, 1630' N. & 3200' W.; Duncan Spring, 1230' N. & 2570' W., all from S.E. Cor. Sec. 22

FINAL PROOF SURVEY UNDER

- Div. Pt. #1 Prim.
- Div. Pt. #1 Supp.
- Div. Pts. #2,3,4 Prim.
- Div. Pts. #2,3,4 Supp.
- Div. Pt. #5, Supp.

Application No. ~~42744~~ Permit No. 31916...
IN NAME OF

FRANK L. NIMS

Surveyed Sept, 16 1974, by L. E. Gould.