

T.2S.,R.44E.,W.M.

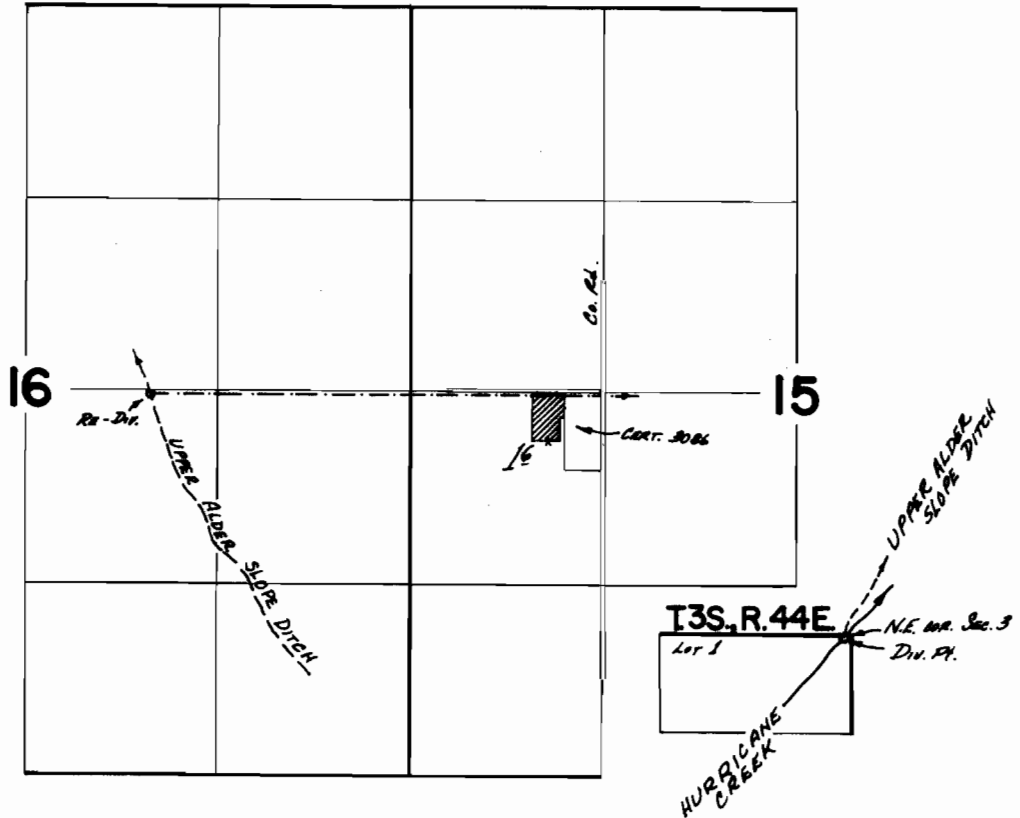

Div. Pt. Co. 3.76°02' W, 49' from N.E. COR. Sec. 3, T. 3 S., R. 44 E., W.M.

FINAL PROOF SURVEY
UNDER

Application No. 45925 Permit No. 34311
IN NAME OF

Richard & Judith Wondschneider

Surveyed Aug. 11 1973, by D. NORBY