

T.2&3N. R.12E. W.M.

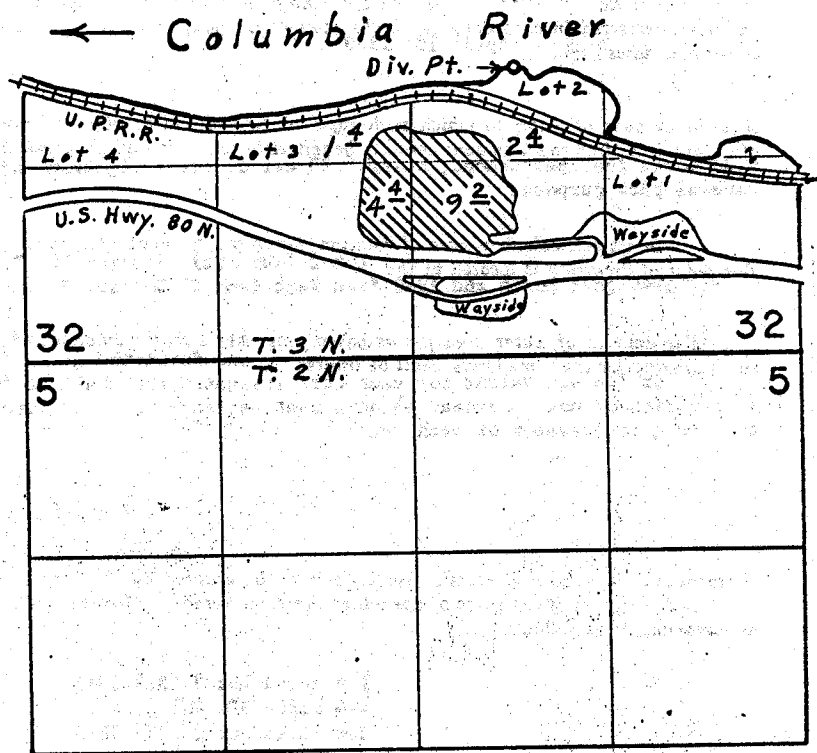

Div. Pt. located 1940' N. & 1940' W. from S. E. Cor. Sec. 32

FINAL PROOF SURVEY UNDER

Application No. 45953 Permit No. 34099
 IN NAME OF
 OREGON STATE PARKS & RECREATION DIVISION
 OREGON STATE HIGHWAY DEPARTMENT

Surveyed April 25, 1974, by David Norby