

T.5S. R.4.W. W.M.

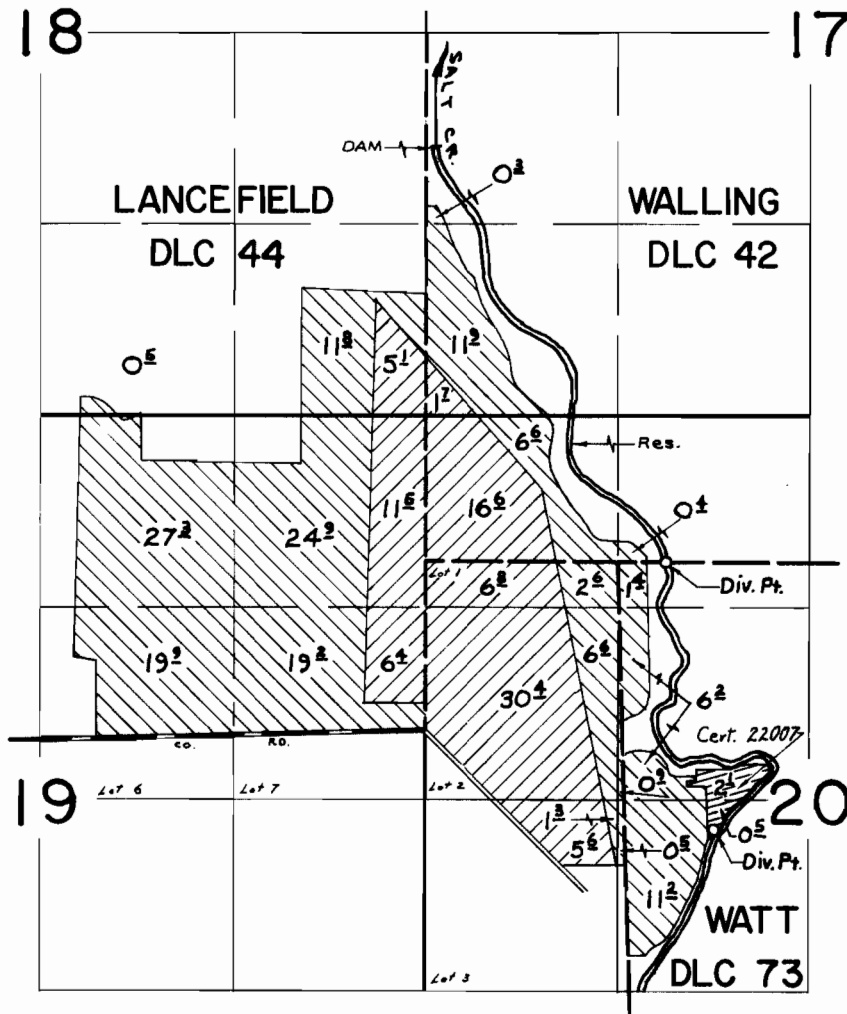



Div. Pts. Loc: 670'S. & 1980'E., 1180'N. & 1650'E., Dam - 4020'N. & 70'E.
all from SE. corner Lancefield DLC 44

FINAL PROOF SURVEY UNDER

R-41605 R-4713
41606 31196
Application No. 46494 Permit No. 34745

IN NAME OF

 Primary
 Primary  Supplemental

ROBERT & STUART LANCEFIELD

Surveyed MAY 29, 1973, by R. G. MUCKEN