

T.3 & 4 S. R.3 W. W.M.

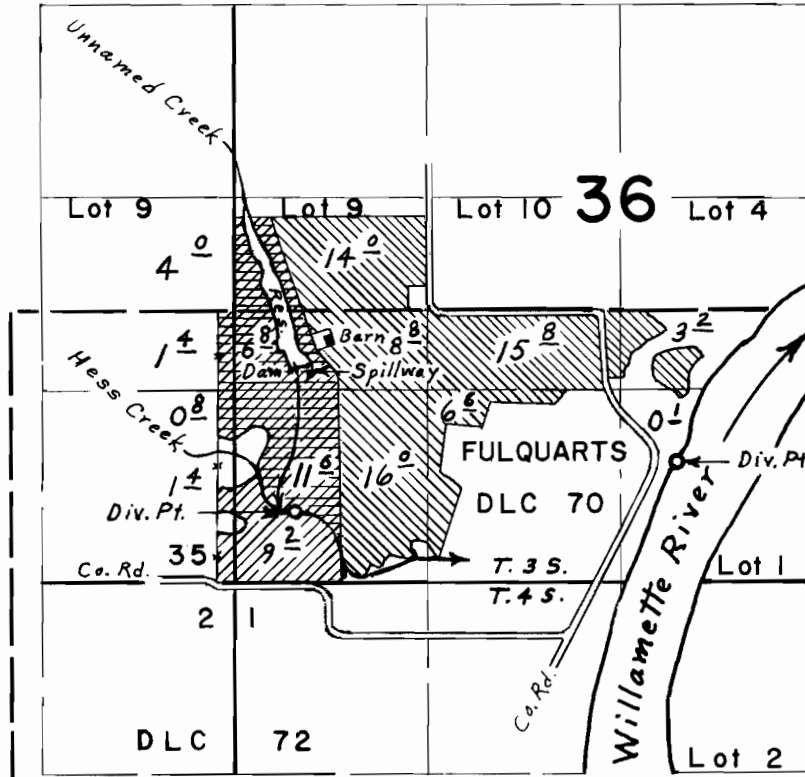

Div. Pts. located: Willamette River, 820' N. & 3020' E.; Hess Creek, 480' N. & 420' E.; Res. 1470' N. & 420' E.; all from S.W.

Cor. Sec. 36

- Willamette River
- Hess Creek
- Unnamed Stream & Reservoir

FINAL PROOF SURVEY
UNDER

39664 29466
R-43976 R-4944
Application No. 43977 Permit No. 32279

IN NAME OF

DR. GLEN E. SCHWENKE

March 28, 1973
Surveyed Sept. 30, 1971, by L. E. Gould