

T.2 S. R.4 W. W.M.

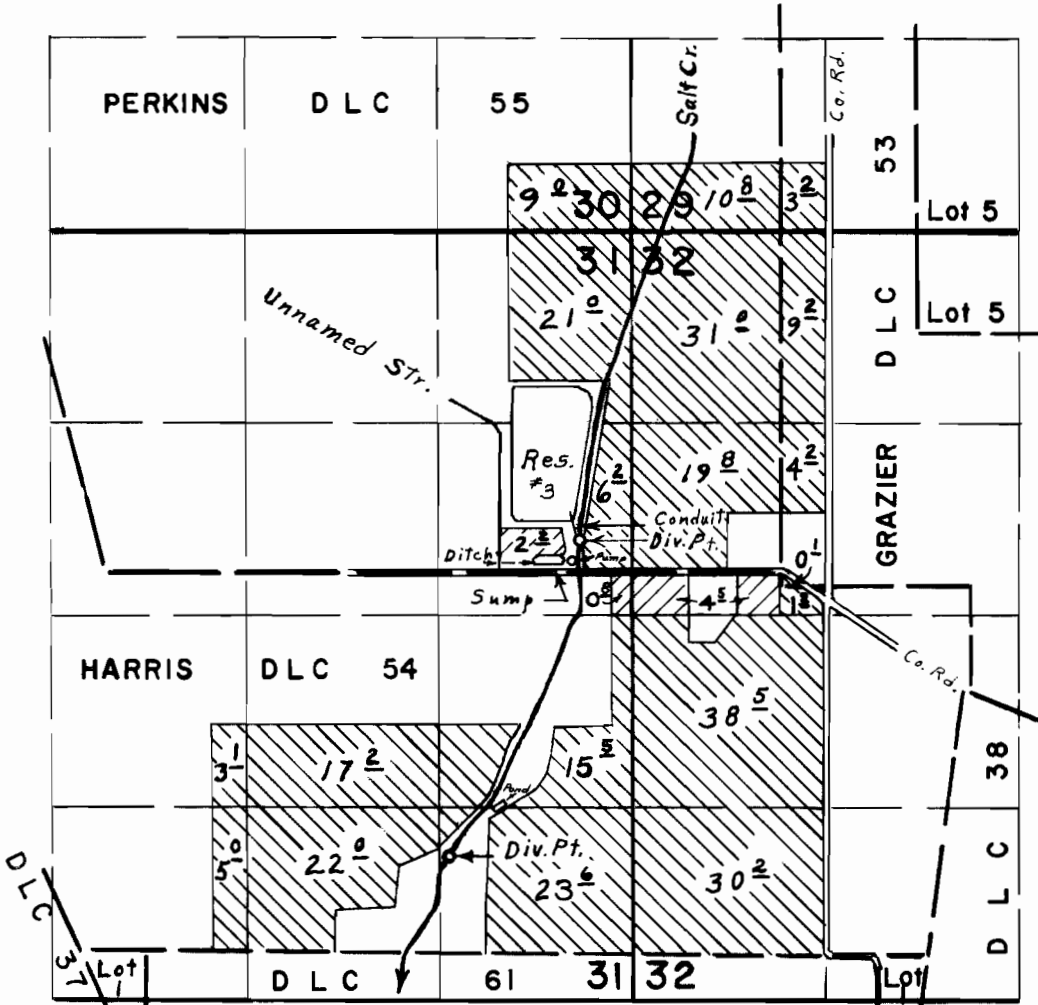

Div. Pts. loc.; Salt Cr. 220' N. & 1380' W.; Unn. STR., 50' N. & 1420' W.; Salt Cr.; 1960' S. & 2260' W.; all from S. E. Cor. Perkins D. L. C. 55

-  - Primary
-  - Supplemental

FINAL PROOF SURVEY UNDER

R-45354 R-5378
 Application No. 45355 Permit No. 33951
 IN NAME OF
FIDEL BROS.

Surveyed March 30, 1973, by L. E. Gould.