

T.12S., R.6W., W.M.

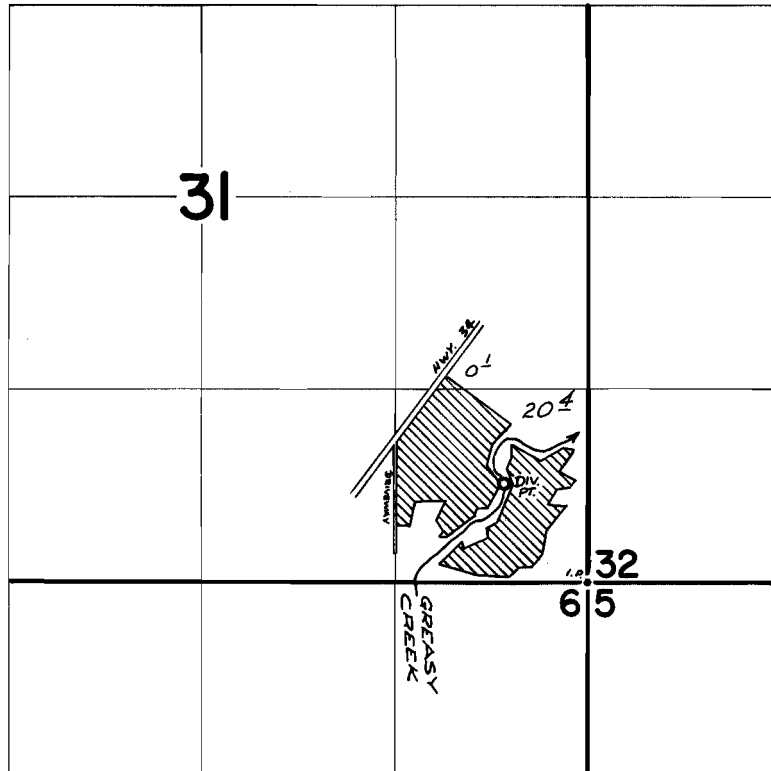

DIV. PT. LOCATED: 680' N & 750' W FROM SE COR SEC. 31.

FINAL PROOF SURVEY
UNDER

Application No. 50152 Permit No. 37155
IN NAME OF

ARTHUR G. BAUGHMAN

Surveyed Sept. 25 1974, by D. Dorby