

PROPERTY AND LOCATION SURVEY

LOCATED IN SW 1/4 SECTION 31, T14 S., R16 E W.M. CROOK COUNTY, OREGON

LES SCHWAB - OWNER

OCT 4 1967

SCALE: 1" = 40'



RECEIVED
JUN 4 1968
STATE ENGINEER
SALEM OREGON



EMILE P. BACHAND CONSULTING ENGINEER
PRINEVILLE, OREGON

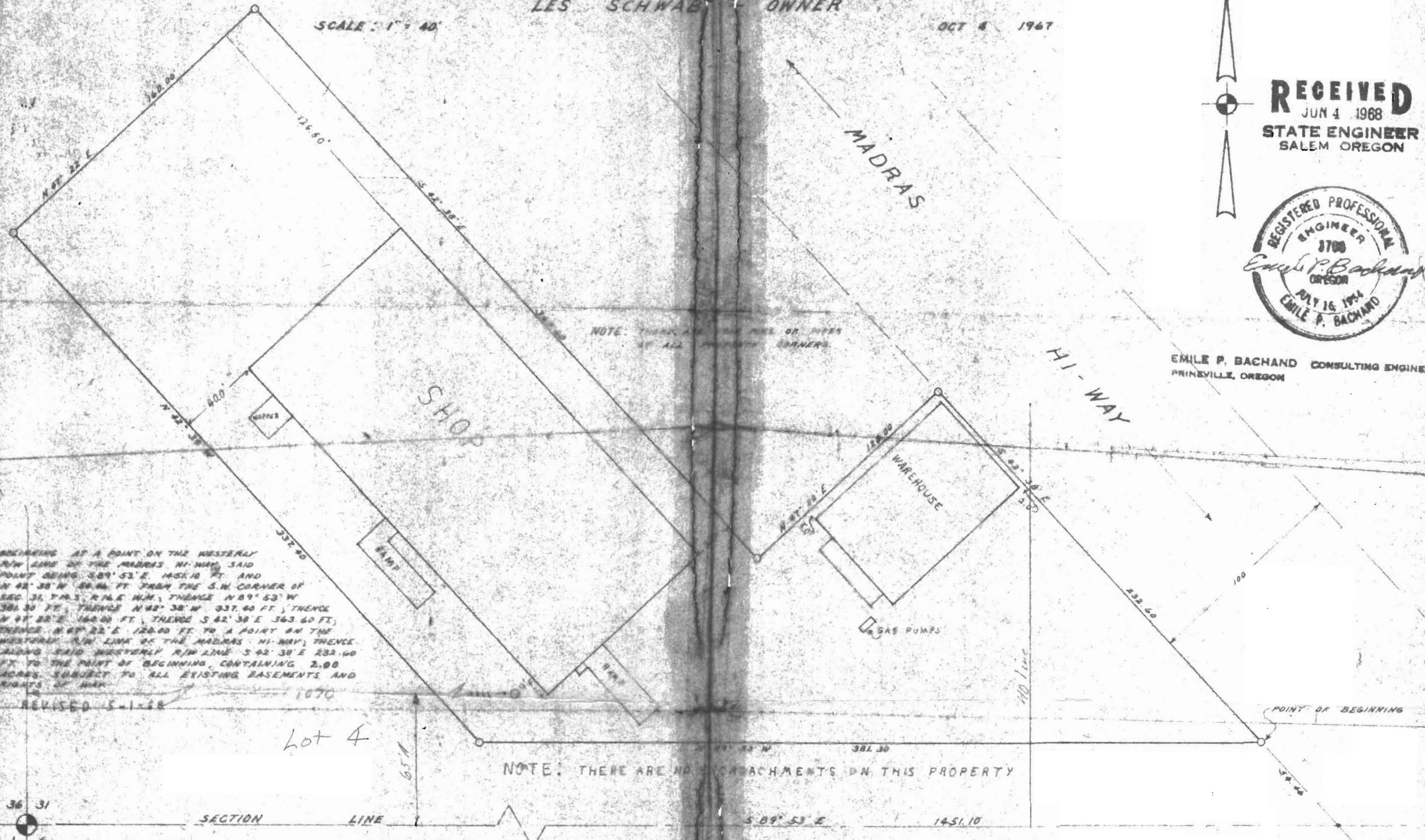

Application No. G-4381
Permit No. G-4134