

T.32&33S. R.14&15W. W.M.

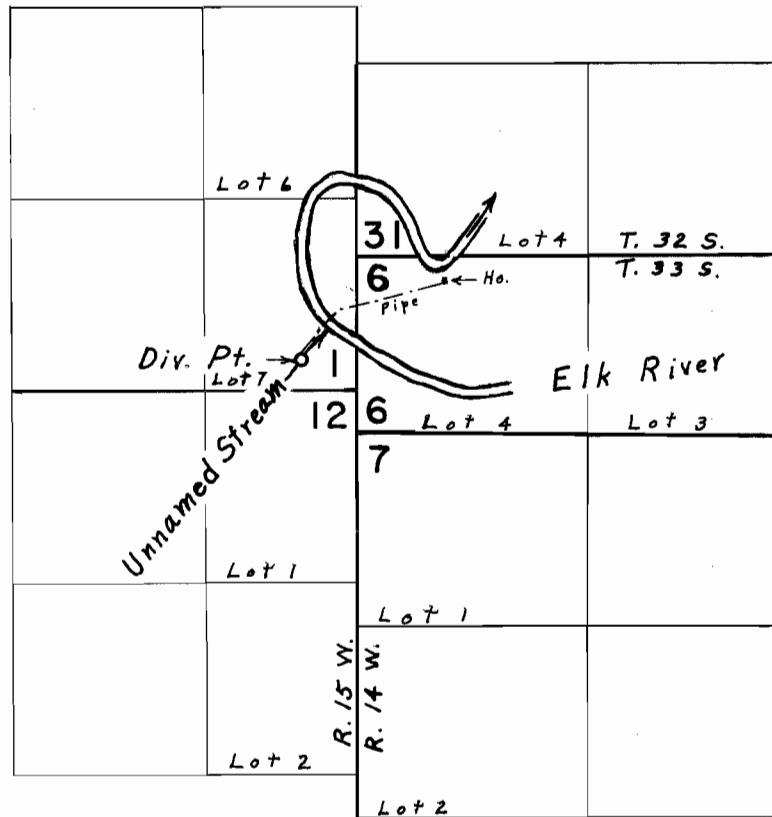

Div. Pt. located 210' N. & 380' W. from S.E. Corner Section 1

**FINAL PROOF SURVEY**  
UNDER

Application No. 44404 Permit No. 33167  
IN NAME OF

**WAYNE H. MORGAN**

Surveyed Aug. 8, 1974, by L. E. Gould